WEATHER FORECAST

Victoria and Vicinity — Fresh to strong northerly winds; clearing and decidedly cold.
Vancouver and Vicinity — Fresh to strong northerly winds

Victoria Daily Times

TIMES TELEPHONES

Advertising Department .....Empire 4195
Circulation Department .....Empire 7523
News Editor and Reporters...Empire 7177
Managing Editor ..... Garden 6829

VOL. 87 NO. 100 VICTORIA, B.C., MONDAY, OCTOBER 28, 1935 —20 PAGES PRICE FIVE CENTS

COMMISSIONER PUTS STRIKE BLAME ON DOCKERS

Large Gain In Employment Is Listed By Ottawa

Canada's Increase at Oct. 1 As Compared With Sept. 1 More Than 32,000, Says Bureau of Statistics

Best Gain For Period In Fourteen Years

Canadian Press

Ottawa, Oct. 28. — The Dominion Bureau of Statistics to-day reported an increase in employment of 32,040 workers between September 1 and October 1, the largest increase of any month this year, and the greatest for that period in any of the fourteen years during which employment statistics have been kept.

The bureau said the employment trend had been upwards in only eight of the last fourteen Septembers. It based its figures on returns from 9,914 firms employing 997,017 persons, compared with 964,977 on September 1. The increase was the largest reported for any month this year.

Firms in all provinces except British Columbia reported increased employment, but the improvement in Ontario and Quebec was most pronounced.

MANUFACTURES AND LOGGING

The report said the most outstanding feature of the month's figures was the increase in employment by manufactures, in which 12,500 additional workers were hired, and in logging, which saw an increase of 10,600 workers. Expansion in each of these industries was the largest ever recorded. Mining, transportation, construction and maintenance and trade all showed increases, while a downward trend was observed in services.

INCREASES IN EAST

Employers in the Maritime provinces reported they had increased their payrolls from 76,453 persons on September 1 to 80,591 on Otober 1, the sixth consecutive advance in the area since April 1.

Quebec's figures rose for the sixth consecutive month, increasing from 273,190 persons to 283,478. Expan-

(Turn to Page 2, Col. 2.)

OUTPUT FROM FISHERIES UP

Increase of $500,000 in Total Value Expected in B.C. This Year

With the largest salmon pack in five years, better prices and heavier landings of halibut, an improvement in the dry salt fish market and better prices for oil and fish meal, British Columbia fisheries are expected to reach $16,500,000 in production values this year, George J. Alexander, assistant commissioner of fisheries, declared to-day.

Latest figures on the salmon pack, which represents about three quarters of the entire fisheries industries by value, indicate an increase in the total volume, although the sockeye pack is down about 7 per cent.

The figures so far are: Sockeye 345,000 cases, against 371,000 cases last year; springs 21,000 cases, against 28,000 cases; cohoe 197,000 cases, against 190,000 cases; pinks 504,000 cases, against 434,000 cases; chums 350,000 cases, against 365,000 cases. The total is 1,433,000 cases, against 1,420,000 cases.

It is a little early to predict how the returns will be in value.

Halibut, which gave a return of $833,829 last year, may be worth $1,000,000 this year. Prices are a

(Turn to Page 2, Col. 2.)

RUM SEIZED IS WORTH $55,000

Canadian Press

Bathurst, N.B., Oct. 28.—Contraband alcohol, rum and whisky worth $55,000 and amounting to 1,580 gallons were seized by Royal Canadian Mounted Police to-day in a barn at Belledune. No arrests have been made.

Ethiopians On Their Country's Southern Front

Where nature fails to provide natural defensive facilities, the Ethiopians have been quick to profit by European trench warfare lessons, digging shallow trenches even in the heat of battle. Here H. V. Drees, NEA Service staff cameraman, in a picture rushed to this continent from the Ogaden (southern) front, shows a column of Ethiopian regulars advancing along a trench they manoeuvred to gain an advantage against attacking Italian forces.

Russia Joins Big Economic Boycott Plan Against Italy

Following France's Action, Moscow Telegraphs Geneva Embargo Will Be Enforced

Associated Press

Geneva, Oct. 28.—Russia to-day joined other powers in proclaiming an economic boycott of Italy as a League of Nations sanction.

Moscow telegraphed to the League announcing the Soviet's readiness to impose an embargo on the exportation of key products which can be used for the making of war munitions from Russia to Italy, and an embargo on all importations into Russia from Italy.

Japan and Germany to-day gave League of Nations officials reason to believe they will pattern their policies after that of the United States with respect to League sanctions against Italy.

Both Japanese and German delegations inquired after the text of the note from Washington, responding to the League's notification of its judgment against Italy.

League officials believe the United States reply distinctly encouraging to its efforts to hasten the end of the war.

An authoritative Japanese spokes-

(Turn to Page 2, Col. 1.)

ISLAND COAL SUPPLY HUGE

50,000,000 Tons, Col. Villiers Tells Commission; Gas Men Asked to Explain Cost

Coal reserves on this island are "considerable" and there is no need to fear a coal shortage at any time on this Coast, Col. C. W. Villiers, general manager of the Canadian Collieries and of the Western Fuel Company, testified before the B.C. Fuel Commission under Mr. Justice M. A. Macdonald inquiring into the prices of coal, oil and gasoline, on the resumption of its hearings here to-day.

Col. Villiers, questioned by C. H. O'Halloran and the judge, said he had reason to believe there were at least 50,000,000 tons of coal available on this island.

In reply to other questions, Col. Villiers said there had been suggestions that the company abandon mining coal at Nanaimo and concentrate on the lower cost mines around Comox, but he as general manager would not take the responsibility for any such move.

"I would be very loath to throw hundreds out of work at Nanaimo just to make a few cents more from Comox coal," Col. Villiers went on.

He announced to the commission that the Collieries expect to open within the next few months the mining of coal at Northfield, near Nanaimo.

EXPLANATION ASKED

Charles E. Anstie and G. E. MacKinnon of the Shell Oil Company were questioned and were asked to submit in detail figures explaining why gasoline should be eleven cents a gallon higher at Princeton, B.C. than it is directly across the boundary line at Oroville, Wash., even allowing

(Turn to Page 15, Col. 6.)

LEADS HIS PARTY IN ELECTION FIGHT

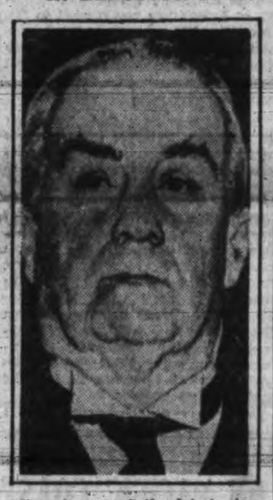

Above is one of the latest pictures of Rt. Hon. Stanley Baldwin, Prime Minister of Great Britain. It shows him as he appears in the brief but strenuous election campaign now under way in the United Kingdom.

ITALY'S FORCES CLAIM GAINS

Report Advance Against Ethiopian Troops on Northern Front

By ANDRUE BERDING
Associated Press Correspondent

Entiscio, Ethiopia, 12.20 p.m., Oct. 28. — Officers declared to-day the Italian position between Aduwa and Adigrat now was strengthened to a degree believed invulnerable to any Ethiopian counter attack.

It was said the high command believed Saturday, advance by the northern forces had blasted any hope which the Ethiopians may have held of forming a wedge between the two columns commanded by Gen. Emilio de Bono.

The officers explained the Italian stand between Aduwa and Adigrat would have been vulnerable if the

(Turn to Page 2, Col. 3.)

Mr. Justice Davis Says Unsound Leadership Followed In Vancouver

Judge of Supreme Court of Canada Reports on His Investigation Into Trouble at Terminal City

Declares Agreement Broken By Workers

Canadian Press

Ottawa, Oct. 28. — The Department of Labor to-day made public a report of Mr. Justice H. H. Davis of the Supreme Court of Canada blaming longshoremen for the Vancouver waterfront strike and maintaining a majority of the Vancouver strikers had been misled by "unsound and destructive leadership." The strike started last June 5.

Mr. Justice Davis, appointed commissioner to inquire into the dispute between longshoremen and employees, which resulted in disorders and refusal of the men to load some ships, said the immediate cause of conditions along the western waterfront was the refusal of longshoremen to handle newsprint from the Powell River Company, maintaining it was an unfair cargo.

He said a three-year agreement between the longshoremen and their employees, the Shipping Federation, provided expressly that no stoppage of work should occur except on grounds of safety, and that no question of safety was raised.

He held refusal to handle the Powell River Company's cargo was a "deliberate breach of existing agreement by the longshoremen which entitled the Shipping Federation to declare the agreement at an end June 4."

His report said apart from questions arising from the agreement, the Powell River cargo was not an unfair cargo. He emphasized no strike or lockout occurred in the Powell River Company on May 17, and "the Powell River Company Limited was not unfair to labor."

NOT LOCKED OUT

The longshoremen of the Vancouver and District Waterfront Workers' Association, he continued, "in concerted action refused to handle Powell River cargo, and their course of conduct constituted a deliberate strike on their part, and they were not 'lockout' as they have maintined."

The report said local unions of longshoremen, seamen, freight-handlers, ship liners and log workers in

(Turn to Page 2, Col. 5.)

MEATLESS DAYS IN GERMAN AREA

Associated Press

Berlin, Oct. 28.—An order proclaiming meatless and butterless days in the Rhine-Palatinate-Saar district went into effect to-day.

Mondays, Wednesdays and Fridays will be meatless and butterless for all Nazi leaders, male and female, and for all persons employed by the party. All party members who are government employees will do without meat and butter on Wednesdays and Fridays.

M'GEER HAS ONE-VOTE LEAD

Final Count With Webster, C.C.F. in Burrard Federal Riding Probable Tuesday

Canadian Press

Vancouver, Oct. 28. — With Mayor G. G. McGeer, Liberal, leading by one vote over Arnold Webster, C.C.F., in the federal election contest in Vancouver-Burrard, Returning Officer Roy G. Phipps to-day awaited absentee ballots from three polls before announcing the official result.

Telegraphic advices from the three polls indicate six votes were cast for Webster, two for McGeer and one for Dr. H. L. Turnbull, Reconstruction candidate. If the reports are correct and none of the ballots are rejected, Webster will have a majority of three votes.

Mr. Phipps will resume his count to-morrow to receive the nine absentee votes. If they have arrived he will make his final count. If some are still missing he will adjourn again. He may adjourn until November 8 at the latest.

SATURDAY'S COUNT

Absentee votes counted Saturday gave Webster 38, McGeer 33, A. J.

(Turn to Page 2, Col. 7.)

MINE DEATH TOLL EIGHTY

Bodies of Forty-two Men Taken From Pit in Japan After Explosion

Tokio, Oct. 28.—An explosion in a coal mine near Fukuoka, on the Japanese island of Kiushiu, was believed to-day to have taken more than eighty lives.

The bodies of forty-two miners were recovered, and forty-one other miners were listed as missing.

LORD WRENBURY DIES

New York, Oct. 28 (Canadian Press). —Baron Wrenbury died Sunday, aged ninety, according to a special dispatch from London to The New York Times.

GARDINER TO GO TO OTTAWA

Saskatchewan Premier to Become Minister of Agriculture in King Cabinet; His Successor Will Be Chosen Thursday

Canawdian Press

Ottawa, Oct. 28. — Prime Minister King has completed his cabinet slate and Hon. James G. Gardiner will come to Ottawa from the heart of the prairies to assume the portfolio of Dominion Minister of Agriculture.

The post was left vacant when Mr. King had his other chosen colleagues sworn in last Wednesday evening. At that time, however, Mr. King explained he hoped the Saskatchewan premier would be in a position to accept his offer to come into the greater political arena.

The Prime Minister in announcing yesterday evening Mr. Gardiner's appointment made public the text of an interchange of telegrams Saturday. In his wire, Mr. Gardiner said that after consultaton he had the unanimous consent and backing of his constituency caucus and Liberal executive of the province to accept the Prime Minister's invitations to join his cabinet.

TO CHOOSE AMONG FOUR

Meantime at Regina, a fourth name was added to prospectiye successors to the premiership of Saskatchewan. The four are Hon. W. J. Patterson, Saskatchewan's Minister of Natural Resources; Hon. T. C. Davis, K.C., Attorney-General; Hon. J. G. Taggart, Minister of Agriculture, and W. F. Kerr, member of the Legislature for Regina.

(Turn to Page 2, Col. 4.)

Wreckage On Jamaica Shore

Kingston, Jamaica, Oct. 28.—The eerie tale that fishermen told last week of seeing an unidentified schooner going down with all hands in a Caribbean hurricane was confirmed today by wreckage found strewn along Jamaica's eastern coast near Manchoineal.

But the timbers washed ashore in the wake of the blow that caused millions of dollars damage to this colony's banana crop, gave no clue to the name of the unknown vessel and none has yet been reported missing.

Unusual Weather On Pacific Coast

Seattle Has Snow; Colder Weather Is Predicted Here; Southern California and Prairies Report High Temperatures For October

The Coast, the Interior of British Columbia and the prairies are about to experience a wave of peculiar weather for this time of the year F. Napier Denison of the meteorological department announced this morning. In all these regions the weather is unusual for October.

A light fall of snow was reported on the Malahat this morning and on the hills around the Saanich Peninsula. The fall ceased about ten o'clock, giving way to sleet and later rain.

COLDER TO-NIGHT

Last night in Victoria .88 inches of rain fell and a minimum temperature of 37 degrees was recorded. The temperature was 43 degrees about eleven o'clock this morning and is expected to rise during the day but is due for a decided drop to-night.

Dawson records a temperature of ten degrees below zero and Mayo a temperature of twenty-two degrees below zero, both records for October in the far north.

At Prince George the temperature yesterday was ten degrees above zero and at Hudson Hope in the Peace River district, ten degrees below.

Prince Rupert reports six degrees of frost with a temperature of twenty-six degrees above zero. At Atlin the temperature is four below zero.

In respect to temperature the prairies show a decided contrast to the Coast and the more northern

(Turn to Page 2, Col. 4.)

Cocos Island Yacht Believed Total Loss

Windward Runs Aground Off Vancouver and Is Breaking Up; Adventurers Expected to Sail Her Shortly to Cocos Island in Search of Treasure

Canadian Press

Vancouver, Oct. 28.—Ill fortune has apparently foiled the plans of a group of adventure-loving British Columbians for an expedition to famous Cocos Island in search of the $12,000,000 treasure reputedly buried there.

The fifty-four-foot auxiliary ketch Windward, outfitted by her owner, Erskine "Slim" Nichol, for the expedition, was breaking up to-day on the rocks east of Kitsilano Beach after stranding there when her compass went wrong, her auxiliary engine failed and her mainmast crashed when the crew attempted to sail the vessel clear.

Nichol was making a trial cruise with the Windward preparatory to sailing southward to hunt for the storied pirate treasure when the stranding occurred. On board with the owner were Mrs. Nichol, Al. Munro and Walter Creasey, former Winnipeg athlete who played defence with the Vancouver Lions in the Northwest Professional Hockey League the last two seasons.

COMPASS FAILED

The ship had barely left the harbor when the compass went wrong. The crew were endeavoring to correct the trouble when the engine failed. A brisk breeze was blowing in English

(Turn to Page 2, Col. 2.)

Will Search For Bodies To-morrow

Believing the bodies may arise to the surface nine days after the accident Provincial Police to-morrow will continue their search of Brentwood Arm for the bodies of Dr. James Allan Fraser and Gilbert William Duval, drowned a week ago yesterday. During the last week police have had co-operation from fishermen who have kept a lookout for any trace of the bodies and to-morrow they will patrol the shore-line.

TALKS WITH LAVAL

A life-long diplomat whose career has included service in Ethiopia, Sir George Russell Clerk, above, as Great Britain's ambassador to France, has had the important task of negotiating with Premier Laval on Great Britain's insistence for collective sanctions against Italy, and French cooperation with British naval operations in the Mediterranean.

HAITI STORM DEATHS 2,000

Associated Press

Port-au-Prince, Haiti, Oct. 28.— at least 2,000 persons are dead or missing following a storm which ravaged the southern peninsula of Haiti. Most of the casulties were caused by floods which followed the hurricane a week ago.

Populations of valley villages were believed to have been wiped out as rains sent the streams from their channels, demolishing the frail, thatched huts of the natives.

Information received here indicated bodies of most of the missing were swept out to sea.

Official reports were based on fragmentary data gathered by a small airplane, the only means of communication with the stricken districts.

Relief operations could not be instituted until the arrival of the Standard Fruit steamship Truxton, delayed by strong winds north of Cuba. The vessel was expected today.

Jacmel, a community on the north shore of the peninsula almost directly across from Port-au-Prince, already has yielded ninety-six bodies.

Wild Geese Leave The Niagara After Two-day Struggle

Flocks of Big Birds Take Off For South After Spectacular Scenes Just Above Horseshoe Falls

Associated Press

Niagara Falls, N.Y., Oct. 28.— Thousands of wild geese which had been battling the swift current of the Niagara River above the falls since Saturday night began leaving this afternoon, flock after flock rising into the air.

They began taking off early in the afternoon and within a short time employees of the Ontario Hydro-Electric plant, who could see the flocks best, said they doubted 1,000 of the original flock of 5,000 remained.

They left as conservation authorities, trying to save them from being carried over the falls by the swift waters, were planning to send a plane roaring low above them to frighten them into the air. Guns, searchlights and rockets had not driven them off.

About 200 had been carried over the falls over the week-end. Thousands of other saved themselves by rising from the water.

Saturday night and Sunday night there was a sound like a thousand automobile horns as the frightened birds honked their alarm. They alighted in the water, rested for about

(Turn to Page 2, Col. 5.)

GEESE FLYING OVER VICTORIA

On their annual migration to a warmer climate large flights of geese have been passing over Victoria during the last twenty-four hours. The first flock was reported yesterday and all during the night the familiar call of the "honkers" could be plainly heard.

Residents of Metchosin and other surrounding districts reported sighting birds, while several were seen in the vicinity of Beacon Hill. For the next few days it is expected additional flights will be seen over the city.

Little Relief For Yawning Woman

While hospital authorities said it would require two or three days before the effects of an oxygen treatment would be manifest, Mrs. P. E. Wakelin, 1319 Camosun Street, began her eighth week of yawning.

She entered hospital last week-end to undergo the treatment. The results probably will not be evident until to-morrow or the day after, it was stated.

Meanwhile her condition is unchanged. She continues to yawn a number of times per minute.

WE DELIVER
and we do not "charge extra" for delivery.
BROAD AT FORT — McGill & Orme LIMITED — PHONE GARDEN 1196
Prescription Chemists

COMPLETE
● Eyesight Service
LITTLE & TAYLOR
HOWARD TAYLOR, Optometrist
1200 DOUGLAS STREET — PHONE G 5812

Russia Joins Big Economic Boycott Plan Against Italy

(Coninued from Page 1)

man told the Associated Press Japan has refrained from granting any licenses for the shipment of armaments or war materials either to Ethiopia or Italy.

This policy, he added, will doubtless be continued without the formality of Japan proclaiming an arms embargo.

The League's member states lined up swiftly in favor of sanctions against Italy to force a halt to its warfare on Ethiopia.

DATE TO BE SET

Great Britain and France set the pace as the League sent a message to its members throughout the world to give notice by to-day of the date when they believed they could apply an economic boycott against Italy.

The call was issued in preparation for a meeting on October 31 of the general sanctions staff of fifty-two nations to fix the date when the boycott will be imposed on the warring Fascist regime.

The participation of Russia and Spain in economic sanctions was expected to be announced shortly.

Thirty-five nations have accepted the first sanctions proposal—applying to an arms embargo to Italy and lifting the embargo from Ethiopia.

BY TELEGRAPH

Yesterday France notified the League of Nations to-day she had accepted economic sanctions against Italy.

Premier Laval telegraphed the French acceptance of economic sanctions. He informed League officials these would be applied on the date to be fixed by the League, but asked four days' time to take the necessary steps.

NO SETTLEMENT FORESEEN

Paris, Oct. 28 (Associated Press).—France's enlistment with the nations which have accepted economic sanctions against Italy sent hopes dwindling to-day for any early discovery of a satisfactory basis for settlement of the Italo-Ethiopian conflict.

Reports the Italian army had resumed active operations in Ethiopia also gave a setback to earlier optimism over peace negotiations.

Informed French quarters said diplomatic exchanges were being resumed to-day after a week-end lapse, but they conceded the peace process was bound to be slow and laborious.

London, Oct. 28 (Canadian Press).—Britain's peace talks with France and Italy have run into stalemate, and it is believed in official circles little more can be done until the League of Nations fixes the day for application of economic sanctions.

Mussolini's proposals for the settlement of the Italo-Ethiopian conflict, conveyed to Britain through France's Premier Laval, are regarded here as inacceptable, although cautious soundings are likely to continue for some time.

British authorities are adhering strictly to the position that, while preliminary conversations may be carried on between Rome, Paris and London, the final settlement must be made through the League, and must be acceptable to the League. There is a strong desire here to avoid any kind of "back-door" diplomacy.

ANNOUNCEMENTS

Competent Dressmaking and Remodeling, London experience, E 7434. ***

* * *

Gordon Furriers, fur repairing, remodeling, relining; reasonable charges. 401 Jones Block, Fort at Douglas. ***

* * *

Harry Hay, Optometrist. New location, Fort Street, opposite Times. ***

* * *

November 7, material shower for the Women's Workroom at Mrs. Alan Morkill's house, 750 Pemberton Road, at 3 p.m. ***

* * *

Paisley Cleaners and Dyers. We call and deliver. Phone G 3724. ***

* * *

Piles! Amazing new treatment gets results. A. F. Barton, 1195 Fort St. ***

* * *

Pietro Yon, world-famous organist, at Metropolitan United Church, Tuesday, October 29, at 8.15. Mrs. T. H. Johns, soprano. Tickets 50c and $1.**

* * *

Women's Canadian Club, Empress Hotel, October 29, 2.45 p.m. Speaker, C. E. Silcox. Subject, "The Meaning of Citizenship of the Americas." Soloist, Mrs. A. W. Stokes; accompanist, Mrs. Charles Conyers. ***

Pantorium DYE WORKS of Canada Limited
Fort and Quadra
Men's Three-piece Suits, Dry Cleaned and Pressed, $1.00
Phone E 7135

Coal and Wood
STOVE OIL
Painter & Sons
Phone G 3543 — Cormorant 56

OUTPUT FROM FISHERIES UP

(Coninued from Page 1)

little better and Canadian landings greater. In addition the price of halibut livers has doubled.

Close to 10,000 tons of dry salt herring has already been disposed of at a profit to the operators by the Salt Fish Marketing Board, the commissioner said. This is a definite improvement.

Oil and meal production from reduction plants is approximately the same as last year. While some operators, contracting in advance on their output took a lower return, the prices strengthened considerably toward the end of the season, probably meaning an advance in the general picture. Oil prices are also much better.

"If conditions remain the same as they are now there is no reason why our production values for this year should not show an increase of about $500,000," Mr. Alexander said.

Cocos Island Yacht Believed Total Loss

(Coninued from Page 1)

Bay and an attempt was made to hoist the mainsail. The vessel was just getting under way again when the mainmast crashed to the deck.

Before the ship could be anchored, the rising storm had cast it ashore on the jagged rocks and, seeing the position was hopeless, Nichols and Creasey rowed ashore in the skiff, leaving Munro in charge on board.

SWAM ASHORE

The Windward took a severe pounding for several hours and Munro eventually abandoned the ship, swimming ashore. Only three feet of the vessel is showing above the water and all personal effects on board are expected to be a total loss. No insurance was carried.

The Windward was built in 1912 for the North Pacific Halibut Commission. About five years ago she blew up and Nichol purchased the hull and rebuilt her. She has been lying in the harbor since then, awaiting charter.

Nichol was interested in Cocos Island by "Bud" Bellamy, soldier of fortune who brought a story of having found ancient coins buried in the sands of the small island off the coast of Central America. He planned to take four other men, whose names have not been revealed, on the expedition.

Large Gain in Employment Is Listed By Ottawa

(Coninued from Page 1)

sion occurred mainly in logging, manufacturing and highway construction, while an increase also occurred in trade.

Ontario's increase sent 16,372 more persons back to work, making the recorded total 414,523. Manufacturing, logging, construction and trade accounted for the increase.

The prairie provinces reported a payroll enlargement of 2,844 persons, bringing the employed total to 129,765. Improvement was noted in manufacturing, mining, transportation, communications and highway construction and maintenance.

B.C. HAS DECLINE

British Columbia's total payroll declined from 90,262 to 88,670. Curtailment occurred mainly in manufacturing, due largely to termination of the salmon canning season, but transportation construction and services also released employees. Loading and trade, however, reported increased activity.

Montreal's employed increased by 4,150, reaching 136,947. Toronto showed an increase of 1,397 workers to 123,300. Winnipeg's increase of 424 brought the total to 38,989. Vancouver's payroll dropped from 32,541 to 32,867.

ITALY'S FORCES CLAIM GAINS

(Coninued from Page 1)

Ethiopians had attacked in sufficient force, but now the whole territory had been solidified behind a strong line advanced well beyond the two northern Ethiopian cities.

Gen. de Bono himself arrived here to-day and promptly went forward and took possession of the new territory, giving the orders for the consolidation of the new positions.

An Associated Press dispatch sent yesterday from the northern front read:

Entiscio, Ethiopia, 3.15 p.m., Oct. 27. — The advance guard of Italy's northern armies moved into the mountains shielding Makale to-day in the second big push of the campaign in Ethiopia.

The new drive won water and an important new foothold for the Fascist blackshirt forces.

The central column under General Alessandro Pirzio-Biroli advanced twenty kilometres (twelve and a half miles) to occupy the Feres Mai Valley — the first important advance since the Italian troops halted on the sixty-mile former front line from Aksum to Adigrat.

The spearhead of the attack was poised to-day in the heights looking down the remainder of the line of march to Makale, strategic site sixty miles southeast of Aduwa.

Air scouts reported no concentration of Ethiopians ahead, but the Italian high command ordered a temporary halt, intending to move slowly are carefully.

Even discounting the uncertainties of the international political situation, the problems of roads and communications still remained the major reasons why the advance was not rapid.

Driving up from the south to meet the northern armies were the Fascist forces under General Rudolfo Graziani.

Tropical rains bogged the southern sector, but hindered only slightly the advance, which had for its main objective the city of Harar, where the northern and southern armies would meet to unite Italy's colonies of Eritrea and Somaliland.

During recent fighting, a number of forts, some cannon, many machine guns and 1,000 rifles have been captured, said official reports from the south.

By JAMES A. MILLS

Addis Ababa, Oct. 28. — Emperor Haile Selassie, unperturbed by reports of a new Italian offensive, participated with the press and high feudal chiefs to-day in the ceremony of the feast of San Stefano at St. Stephen's Church.

While Italy was celebrating the anniversary of Mussolini's march on Rome, the Ethiopians also made elaborate preparations for another of their own observances—the 39th anniversary of Emperor Menelek's historic defeat of the Italians at Aduwa. That victory will be celebrated November 3.

By EDOUARD HELSEY
Havas Staff Correspondent
Copyright, 1935, by the Havas News Agency

Harar, Ethiopia, Oct. 27.—A steady movement of troops through Harar from Addis Ababa southward toward Ogaden Province to-day apparently heralded an early clash on the southern front.

Reports reaching here said Italian forces had made a rapid advance near the Italian Somaliland frontier Saturday.

Ras Naslebu, commander of Ethiopia's forces in the southeast, turned up here yesterday, reviewed troops and left again. He was understood to be moving southward to-day with his warriors.

A detachment of 2,000 of the Emperor's own European-trained troops marched out of Harar towards Jijiga. Several truckloads of food followed in their wake.

Associated Press

Djibouti, French Somaliland, Oct. 28 (delayed).—The Italian southern army was reported here to-day to have crossed nearly half of the waterless desert which barred it from the foothills of Ogaden Province in Ethiopia.

This action was on the right flank of the southern army as it made a renewed advance, preceded by tanks and bombing planes. The army now was understood to hold a front of over 400 miles running from British Somaliland to the junction of Kenya and the Juba territory.

Three main bodies of troops were making this preliminary phase of the invasion of southeastern Ethiopia.

READY FOR BATTLE

An Ethiopian army under Ras Desta Demutu, commander of the defenders on the southern front, was reported to be lying now in an almost inaccessible region in the north, awaiting the order for a general engagement, when the Italians would be forced to fight in unfamiliar and difficult highland country.

Italian airplanes were understood to have bombed Sasabaneh and Baggabart and other towns in the vicinity for several days. It was reported they destroyed Harradigit at the end of the foothills.

The main Ethiopian army, commanded by Ras Nassibu, was said to be lying between Jijiga and Dallo. Just east of the important city of Harar and near the border of British Somaliland.

Troops had completely evacuated Harar, it was stated.

BADOGLIO GOES HOME

Canadian Press from Havas

Massaua, Eritrea, Oct. 28.—General Pietro Badoglio, Italian chief of staff, sailed for Italy Saturday evening. It was understood he had decided to delay for a few days the launching of Italy's big offensive on the northern and southern Ethiopian fronts.

A Reuter dispatch from Asmara said Gen. Badoglio had a final conference with the Italian High Commissioner for Eritrea, General Emilio de Bono, and decided no advance would take place until the Italian authorities were certain it could occur with minimum loss of life.

Gen. Badoglio's orders were understood to have been that nothing must be left to chance. Consequently it is believed here several days will elapse before the attack, planned in detail by the two Italian leaders, will be launched.

GARDINER TO GO TO OTTAWA

(Coninued from Page 1)

Strong support was being given for selection of Mr. Kerr, a former newspaperman. Mr. Kerr has been organizer and secretary of the Saskatchewan Liberal Party for some years, and edits The Saskatchewan Liberal.

Mr. Patterson and Mr. Davis are veteran members of the Legislature. Mr. Taggart, like Mr. Kerr, was first elected to the Legislature at the general election in 1934, and was immediately drafted for the cabinet post.

A Liberal caucus will be held in Regina Thursday, when a successor to Mr. Gardiner will be named.

Mr. Gardiner is expected to be in attendance and plans to leave for Ottawa either Friday or Saturday.

PREPARE TO MOVE

Regina, Oct. 28.—Premier Gardiner of Saskatchewan prepared to-day to go to Ottawa to become Minister of Agriculture in the King cabinet.

Acceptance of the federal agricultural portfolio by Mr. Gardiner was announced here late Saturday after the Saskatchewan premier had telegraphed Prime Minister King.

A Liberal party caucus has been called for next Thursday in Regina, when choice of a successor to Mr. Gardiner in the Saskatchewan premiership will be considered.

In leaving the Saskatchewan premiership to accept a federal cabinet post, Mr. Gardiner followed in the footsteps of Hon. Charles A. Dunning, who holds the Finance portfolio in the present King government.

Mr. Dunning, Premier of Saskatchewan until he accepted the post of Ministry of Railways in the King government of 1926, was succeeded in the Saskatchewan premiership by Mr. Gardiner, who was sworn in February 20, 1926.

When Prime Minister King led the Liberals to victory in the federal election of October 14, Mr. Dunning was called to the Finance Ministry for a second time, and the post of Minister of Agriculture was offered to Mr. Gardiner. His acceptance was announced after he had conferred with leaders of the Saskatchewan Liberal Party.

BORN IN ONTARIO

Born at Farquhar, Ont., November 30, 1883, Mr. Gardiner taught school in Manitoba before moving to Saskatchewan. He was first elected to the Saskatchewan Legislature in 1914, and has been a member since then.

Mr. Gardiner's first cabinet post was awarded after the 1922 Saskatchewan general election, when he was made Minister of Highways under Mr. Dunning. He was called to take the premiership of the province after Mr. Dunning went to Ottawa. From 1929 to 1934 he was leader of the opposition, while the Anderson government was in power. When the Liberals were returned to power in 1934 he again become premier.

UNUSUAL WEATHER ON PACIFIC COAST

(Coninued from Page 1)

regions. Yesterday Medicine Hat, Alberta registered sixty-two degrees above and Swift Current fifty-four degrees above zero. This morning these points are well below zero due to a freezing northerly wind which is sweeping the plains.

HOT IN CALIFORNIA

By way of another contrast Los Angeles sweltered yesterday with the thermometer at ninety-two, a record for October in that region while San Francisco registered seventy-eight degrees.

Mr. Denison stated that these present unusual conditions are indication for clear but colder weather with sharp frost in the interior and on the Coast and below zero weather on the prairies.

Associated Press

Seattle, Oct. 29.—The first October snow here since October 31, 1893, fell to-day in big flakes, melting as they struck the ground.

Canadian Press

Winnipeg, Oct. 28.—Snow, borne on a chill wind from the Rocky Mountains, came to the prairies to-day, bringing to an end a week of balmy, Indian summer weather.

Temperatures dropped rapidly in Alberta as a raging snowstorm was reported general over the foothills province. Six inches of snow fell on Calgary and showed no signs of a letup. Thermometers there registered a temperature of only eleven degrees above zero.

RECORD IN EDMONTON

The storm sent the temperature sliding to a new season's low in Edmonton early this morning of eleven degrees above zero and left approximately five inches of snow coating the city. Coldest northern reading was reported from Keg River where twelve degrees below zero was recorded.

Snow fell at Saskatoon as temperatures in North-central Saskatchewan dipped to around the twenty-above zero mark. Regina was shrouded in a cold, heavy mist, with snow in the offing.

The forecast was snow for Manitoba. Winnipeg citizens tightened their collars against a cold wind, but temperatures remained comparatively mild, thirty-three degrees above zero. Churchill was the coldest spot in Manitoba, two degrees above the zero mark.

Commissioner Puts Strike Blame On Wharf Men

(Coninued from Page 1)

affiliation with the Vancouver longshoremen "to the extent of about 1,500 additional men went out on strike in sympathy with the Vancouver and District Waterfront Workers' Association, that none of these affiliations had any dispute with their own employers, and made no proper and sufficient inquiry into the real facts of the longshoremen's dispute at Vancouver to entitle them fairly to go out in sympathetic strike."

SURPLUS WORK

The report found "distribution of surplus work among the 'extra' or 'basement men' by the Shipping Federation was consistent not only with the provisions of the existing agreement, but with the established practice on the Vancouver waterfront, and was not unfairly or improperly exercised by the Shipping Federation against the members of the Vancouver and District Waterfront Workers' Association."

FOR THREE YEARS

It said the association had expressly sanctioned in its agreement with the federation continuance for three years of the system of employer-dispatching with certain provisions for co-operation by their accredited representatives and that the "definite and deliberate setting up of their own system of dispatching in May of this year was in defiance of one of the fundamental points covered by the agreement."

It maintained the longshoremen of the Vancouver Association "failed to realize or appreciate that the right of collective bargaining which had gained for them their agreement involved a corresponding duty to collective adherence to and performance of the bargain they made."

DECLARED MISLED

The report declared the strike by the Vancouver association and the sympathetic strike by affiliated unions were "contrary to the principles and best interests of sound labor organizations" and that "the great majority of the Vancouver association were misled in their course of action throughout by unsound and destructive leadership."

The dispute on the Vancouver waterfront which originally involved only 700 longshoremen spread to include approximately 1,500 additional workers. Coastal longshoremen, ships' crews, ship liners and boom log workers of Vancouver, Victoria, New Westminster and Chemainus joined with the original 700 in striking. They walked out about ten days after the Vancouver longshoremen.

At times, as the strike progressed, the situation became tense. Before the start of the strike efforts were made to establish a board of conciliation, but these proved abortive. Appointment of Mr. Justice Davis as a commissioner under the Inquiries Act was made when the men were out and there appeared little chance of adjusting the points in dispute for some time to come. Down the Pacific Coast, in United States ports, longshoremen voted not to handle cargo from Vancouver.

RIOTS ON WATERFRONT

On June 19 serious disturbances broke out on the Vancouver waterfront. Police, pickets and bystanders, as well as the longshoremen directly involved in the strike, suffered injuries. When the fracas finally quieted down and order was restored twenty-three persons were in jail on charges of inciting to riot, rioting and other counts. Patrol of the waterfront by police continued. Charges of assault in connection with the picketing of the waterfront were numerous.

TWO MAJOR ISSUES

In his report Mr. Justice Davis declares that up to May 27 only two issues of a major nature were involved. They were "surplus work and the dispatching system — and they really involve no principle." Treating them as separate issues, it is plain on the evidence that on neither issue could the union justify a strike.

"Dealing first with surplus work. The agreement continued the established practice on the Vancouver waterfront to fix by registration in the union the number of men who normally could expect regular and permanent employment. The number was fixed at 940 in October, 1934. To permit of too large a registration only results in a spread of the work over more men, with consequent diminution of the earnings of the individual men. There are inherent difficulties in the very nature of the case in reducing membership to actual normal requirements.

"Then, in order to satisfy the demands at times of peak loads, the employers are entitled to use casual labor, that is, men not regularly employed and registered as members of the union. The men are called 'basement men' or 'extra men' and their work is termed 'surplus work.'

"This was the established practice since the union was formed in 1924 and was clearly continued and intended to be continued by the provisions of the October agreement. In fact, the union plainly adopted this view itself after the making of the agreement when it urged on the federation the employment of members of its affiliated local, the Freight-handlers' Association," the report states.

In closing his report, prior to the findings, Mr. Justice Davis declares:

"I am not forgetful of the evidence of Coyle, who has worked on the Vancouver waterfront for the past twenty-five years and appeared to be representative of the best type of longshoremen, that if the employers, the Shipping Federation, had given the men on June 4 a day or two to think the matter over, their course of conduct might have been different. A careful review of the evidence has satisfied me that the stage was so set by the leaders of the men, and the men so much under their influence that what otherwise might seem harsh and abrupt action by the federation was under all the circumstances necessary for the assertion of their rights and the preservation of their interests."

MAY CONSIDER FISH REMOVAL

The city water board to-day was understood to be giving consideration to plans for the removal of dead fish from Goldstream during the spawning season to avoid the smell occasioned.

The possibility of having a relief man work on the stream, carting away or burying the carcasses is reported under consideration. Whether or not the costs of such an undertaking would be prohibitive was not known at a late hour to-day.

During the rains, the stream banks are comparatively free from particularly obnoxious odors, but when fine weather follows the spawning season, the stench rising to the road is particularly objectionable.

Yesterday scores of visitors rode over the new detour to Goldstream to watch the fish fighting their way up the river. Hundreds of dog salmon and humpbacks have started well up the stream and are fighting their way over the shallows by the Cedar Grove tearoom as they seek the more sheltered upper reaches to spawn.

When they have spawned they die and while a flock of seagulls keeps busy with scavenger work, the birds are not sufficiently efficient to prevent the decomposing fish from leaving a last impression on the olfactory organs of those who visit the park or drive along the highway.

START SOOKE HALL SHORTLY

Construction of the new Sooke community hall will be commenced very shortly on the site of the Sooke Hall, it was learned here to-day.

Sketch plans for the building have been completed by J. Graham Johnson, local architect, and the Sooke Community Association is expected to sanction the completion of the working drawings and the starting of the project without delay.

Funds for the new building were raised at the big Sooke celebration last summer.

The plans call for a frame structure of modern design and specially adapted for the playing of badminton and basketball.

● Why pay out more money and get less heat? By buying Island coals you can get the greatest heat for the lowest cost and be assured of a warm and comfortable home. Nanaimo-Wellington and Comox coals are long-burning, safe and dependable.
Richard Hall and Sons
1232 Government Street—Garden 1431
V-13
ISLAND COAL IS GOOD COAL

M'GEER HAS ONE-VOTE LEAD

(Coninued from Page 1)

McDonell, Conservative, 11; Turnbull 6 and W. A. Tutte, Social Credit, none. Thus when the Saturday count closed McGeer's total was 10,224 and Webster's 10,223.

No matter what the result, it is believed certain the fight will be carried to the courts for a judicial recount.

VANCOUVER CENTRE

The official count in Vancouver Centre was declared as follows: Hon. Ian Mackenzie (L), 7,658; W. W. Lefeaux (CCF), 7,522; E. G. Sherwood (C), 5,187; Mrs. E. Mahon (R), 1,872; J. D. Taylor (SOC), 251.

Official Count Changes Result

Campbell's Bay, Que., Oct. 28.—Final count of federal election ballots in Pontiac to-day switched positions of the two leading candidates, giving W. R. McDonald, Independent-Liberal, an eighty-five-vote margin over J. E. Piche, his official Liberal opponent, whose election had been conceded October 15.

The official count, delayed by confusion occasioned by the expanse of the riding and poor communication facilities, brought the third turnover due to close votes. Turnovers occurred previously in West York, Ont., and Souris, Man. West York went from conservative to Liberal by a thirty-four-vote margin, and Souris the same way by seven votes.

Pontiac's return dropped the Liberal total in the House from 171 to 170 and increased the Independent Liberal representation to five.

It means no change in the effective Liberal voting strength in the Commons, however, as the five Independent-Liberals, two Liberal-Progressives and one Independent, are expected to support the government, giving a total of 178.

The standing: Liberals, 170; Conservatives, 39; Reconstruction, one; Social Credit, 17; Independent, one; Independent-Conservative, one; Independent Liberals, five; U.F.A.-Labor, one; Liberal-Progressives, two.

The final count in Pontiac was: J. G. Raymond (C.), 4,409; Piche (L.), 5,610; D.D. Lapointe (R.), 2,519; McDonald (Ind.), 5,695.

No mention was made to-day of a recount, although each of the leading candidates had said previously he would demand one if the result went against him.

FURS
Repaired, remodeled, relined
Guaranteed linings. Expert workmanship. Moderate prices.
Mallek's Ltd.
Ready-to-Wear and Furs
1212 Douglas Street. E 1623

Wild Geese Leave The Niagara After Two-day Struggle

(Coninued from Page 1)

five minutes while they were swept down by the swift current almost to the brink of Horseshoe Falls.

Becoming alarmed they struggled and rose, but not high above the water. They flew about for a few minutes and alighted again in the treacherous waters.

It was feared the birds, wearied by their long struggle, would all soon find it impossible to rise and would be swept to their death over the falls, so the lights used to illuminate the falls were switched on and shotguns were fired. And even rockets failed to disperse the birds. Rockets were sent up, but the birds stayed at the river.

Thousands of persons on the river banks saw the birds yesterday.

A few left this morning. Then this afternoon the main body started.

German Discovery Stops Bed-Wetting Instantly
A remarkable German discovery which stops bed-wetting instantly is now offered to sufferers everywhere by Dr. Zottmann's Method. Dept. 211, 402 Avenue Building, Winnipeg, Manitoba, without obligation. Send for free information and liberal guaranteed offer. Also state age and sex of sufferer. (Advt.)

PIGGLY WIGGLY
PRICES EFFECTIVE
TUESDAY, WEDNESDAY and THURSDAY
October 29 - 30 - 31

MELOGRAIN
BRAN, large pkg. 17¢
MEAL, 2-lb. pkg. 15¢
OATS, small pkg. 10¢
CRACKED WHEAT, 1-lb. 5¢
DOGGIE DINNER—Dale's Brand, No. 1 tin 11¢

BEANS
Brentwood brand, cut green, No. 2 tin 3 for 25¢

CHERRIES
Sundale brand, red pitted, No. 2 tin 14¢
2 for 27¢

MARMALADE
Aylmer Orange, 4-lb. tin 39¢

SHREDDED WHEAT
(limit 4) 2 pkgs 19¢

CRISCO
(Limit 1) 3-lb. tin 59¢

TOBACCO
Canada Straight Pipe ¼-lb. pkg. 10¢ ½-lb. pkg. 35¢
Canada Straight Cigarette, 1-10 lb. pkg. 10¢

BAKED BEANS
With tomato sauce or vegetarian, Heinz, medium tin 13¢ 2 for 25¢

GRAPENUTS
pkg. 15¢

PUFFED RICE
Snowhite Brand, While stock lasts, pkg. 7½¢

COCOA
Pure Dutch, good quality, lb. 13¢

EXTRACT
Nabob, lemon or vanilla, 4-oz. bottle 27¢

PEACHES
Aylmer Fancy Quality, packed in heavy syrup, sliced or halves, No. 2 tin, each 19¢
Aylmer, sliced, 8-oz. tin 10¢

GRAPEFRUIT—Beaver Brand, No. 2 tin 18¢ 2 for 35¢

PINEAPPLE
Birk's, sliced, crushed or cubed, tin 12¢

LIBBY'S
SPAGHETTI, No. 1 tin, each 9¢
PREPARED MUSTARD, 9-oz. jar 10¢

BUTTER
Wednesday Morning Only
PIGGLY WIGGLY FIRST GRADE ALBERTA, lb. 26¢
3 lbs. for 75¢

Market Specials
739 Fort Street
PIGGLY WIGGLY DRUM STICKS 3 for 10¢
Make Your Own Meat Loaf from Beef, Pork and Veal Minced, lb. 15¢
SLICED BACK BACON, per lb. 25¢
SMALL COTTAGE ROLLS, per lb. 25¢
STEAK AND KIDNEY, Lean, 2 lbs. for 25¢
CLUB STEAKS, lb. 20¢
LOCAL FOWL, each 50¢
CHOICE ROASTING CHICKEN per lb. 30¢

HEINZ SWEET MIXED PICKLES, jar 25¢
Maple brand, Sweet Mixed or Sour Mixed PICKLES, 28-oz. jar 23¢
SAUCES—Lea and Perrin's, 5-oz. bottle 33¢
H. P.—large bottles 28¢

SYRUP
Pure Maple, Old Colony Brand, 16-oz. bottle 25¢
Crown Brand, 2-lb. tin 14¢
RED ARROW HONEY GRAHAMS—While stock lasts, 12-oz. pkts. 2 for 25¢

DRIED FRUITS
California Prunes—40-50s, 1-lb. 10¢ 60-70s, 1-lb. 8¢

DATES
Unpitted 1-lb. 7¢ Pitted 1-lb. 11¢

NATIONAL CHEESE WEEK
Chateau, Plain or Pimento ½-lb. pkg. 15¢ 1-lb. pkg. 27¢
Chateau Canadee ½-lb. pkg. 14¢ ½-lb. pkg. 25¢

SALMON
Horseshoe Fancy Sockeye No. ½ tin 18¢ No. 1 tin 31¢

CRABMEAT
Friar or Blue Flag Brand, No. ½ tin 24¢

PERFEX—for perfect bleaching, per bottle 16¢
OXYDOL—large pkg. 19¢
SOAP FLAKES—Princess Brand, large pkg. 19¢
NAPOLEON OLIVE OIL, 8-oz. tin 22¢

Fruits and Vegetables Specials
McINTOSH APPLES, 6 lbs. 25¢
CRANBERRIES, lb. 23¢
ORANGES, Sunkist, medium, doz. 25¢
ORANGES, Sunkist, large, per doz. 35¢
GRAPEFRUIT, large, each, 5¢
SWEET POTATOES, 3-lb. 15¢
POTATOES, Island Gems—10 lbs. 15¢
ONIONS, local 4 lbs. 9¢

WATCH Thursday's Papers for Our Big 3-day Food Sale—A Real Money-saving Event

The Plume Shop
Women's Ready-to-wear and Millinery
743-47 YATES ST. PHONE EMPIRE 5621

SENSATIONAL MONTH-END
Clearance
TUESDAY, WEDNESDAY, THURSDAY
IN OUR BARGAIN BASEMENT

Regular $17.75 TAILORED **COATS** To clear at **$9.95**

Regular $19.75 FUR-TRIMMED **COATS** With silk linings, guaranteed for two seasons. At **$12.75**

SUNDAY NIGHT DRESSES
In high shades. Regular $5.95, at
$3.95

A SNAP!
75 Wool Dresses. Values to $7.95, at
$3.95

Women's and Misses' AFTERNOON DRESSES Values to $7.95, to go at **$2.95**

WINTER FELT HATS At **$1.00** and **$1.49**

SHOP EARLY • EVERY SALE FINAL • NO DELIVERIES

YOUNG FASCISTS RENEW VOWS TO IL DUCE

In a demonstration of loyalty to their leader, as their comrades waged Italy's war of conquest in East Africa, 30,000 members of the Fasci Giovanili (Young Fascist Group) massed in Rome's Piazza Venezia, as shown, to celebrate the fifth anniversary of their founding. "You are responsible for 1,200,000 youths," Premier Mussolini told them. "Make of them a tempered dagger. At the opportune moment, someone will feel it."

N. CAUCHON PASSES AWAY

Pioneer of Town Planning Dies in Ottawa in Sixty-fourth Year

Canadian Press

Ottawa, Oct. 28.—Noulan Cauchon, noted Canadian engineer and pioneer of town planning in the Dominion, died in a hospital here yesterday after a brief illness. He was sixty-three.

Mr. Cauchon, one of the leading Canadian authorities on railroad construction, operation and administration, was a former assistant engineer of the Board of Railway Commissioners of Canada.

Known internationally as Canada's leading town-planning expert, a science to which he devoted more than twenty-five years, he discovered the hexagonal system, which he developed and which has been adopted in some parts of England and the continent. The system is now recognized as one of the greatest contributions to town planning in the past quarter century.

Mr. Cauchon was a staunch friend of the Boy Scout movement and was the founder of Mystery Island, the national domain of Canadian scouts in the Gatineau district.

A son of the late Hon. Joseph E. Cauchon, one-time Premier of Quebec, first Speaker of the Senate under Confederation and afterwards Lieutenant-Governor of Manitoba, Noulan Cauchon was the last direct descendant of the great French families which settled in old Quebec early in the seventeenth century when France was seeking to establish herself firmly in the new world.

End Itch in 30 Minutes

Your skin has thousands of tiny seams and pores where invisible germs or fungus growths may hide and cause your skin to Itch, Crack, Peel, Burn, also Eczema-like Sores, Ringworm, Pimples, Hand-itch, Athlete's Foot, or Crotch Itch. To stop the itch in 30 minutes and quickly heal your skin, just try the special prescription, Dr. Nixon's Nixoderm. Originally discovered by a famous English Skin Specialist. Works fast because made specially for stubborn skin troubles. Must quickly clear and heal your skin or money back on return of empty package. Ask your Drug Store for Dr. Nixon's Nixoderm to-day.

International Economic Pact

London, Oct. 28.—Rt. Hon. Ramsay MacDonald, Lord President of the Council, advocated immediate steps toward an international economic agreement to-day in a speech before a conference of the National Party, which supports the government.

"Those responsible for the failure of the last attempt," he said, "have had enough experience since to make them more helpful in the next."

Mr. MacDonald, who was president of the ill-fated World Economic Conference of 1933, declared: "The channels of world trade are so obstructed by the pursuit of nationalist economic policies that steps should be taken at once to make it possible to arrive at an international agreement which would revive international trade."

W. F. EBERHART ENDS HIS LIFE

Scarsdale, N.Y., Oct. 28.—Walter F. Eberhart, forty-four, writer of mystery stories, was found dead yesterday in his automobile, asphyxiated by motor exhaust fumes carried from the exhaust pipe to the car's interior by a length of garden hose.

Eberhart's attorneys advised police they believed the writer had taken his life over fear of approaching blindness. He had already lost the sight of one eye, they said. Two notes, one absolving anyone from blame and the other to his wife, were found.

RIOT IN JAIL IN ONTARIO

Six Prisoners at Cornwall Join in Disturbance; Jail Overcrowded

Cornwall, Ont., Oct. 28.—Threatening guards, wrecking furniture in the cell block and refusing to obey commands, six prisoners in the overcrowded jail here over the week-end participated in a disturbance which might have resulted in their escape, it was learned to-day.

For his part in the disturbance, Duncan Willard, twenty-one-year-old Kenyon Township farmer, serving an eighteen months' sentence for theft, was reported to be in solitary confinement to-day. The five other prisoners who participated were being punished, it was stated.

The trouble broke out at supper time Saturday, when all of the six prisoners in one cell block threatened Governor Ralph Cook and Bernard Maloney, guard. They were not subdued until provincial and city police had been hurriedly summoned.

Reports of Cabinet Changes In Britain

Sir Herbert Samuel Says MacDonald May Go Out and Winston Churchill Join Ministry

Associated Press

Manchester, Eng., Oct. 28. — Sir Herbert Samuel, leader of the Liberal opposition, said in a speech here there were reports the cabinet would be reconstructed before long.

"Ramsay MacDonald may go out," said Sir Herbert. "There are persistent reports that Winston Churchill, former First Lord of the Admiralty and former Chancellor of the Exchequer, may come in, possibly as Lord President of the Council, with the duty of co-ordinating the three defence ministries."

By GEORGE HAMBLETON
Canadian Press Staff Writer

London, Oct. 28.—The Labor Party is departing from custom to oppose Rt. Hon. E. A. Fitzroy, Speaker of the House of Commons since 1928, in his constituency of Daventry.

"The contest is without a precedent," declared Capt. Fitzroy at his nomination meeting. "I stand as a candidate associated with no party.

"I am opposed by a candidate representing the Socialist Party. Here political issues do not arise.

"NOT CRICKET"

"What is the position," he asked, "of those who unanimously elected me three times as Speaker, and then, having clothed me with disarmament, attack me in my own constituency? I don't know what you call that. It is certainly not cricket."

Prime Minister Baldwin, Rt. Hon. Ramsay MacDonald, Sir John Simon, Rt. Hon. David Lloyd George and Sir Herbert Samuel have joined in signing a letter deploring Labor opposition to the Speaker as contrary to all precedent.

Labor spokesmen argue the government merely hopes to retain a seat it would otherwise lose. Capt. Fitzroy was not opposed in 1929 or 1931, but in 1924, when the Conservative Party won a sweeping victory, his majority was only 200.

Meanwhile election manifestoes of the three major groups were before the electors as the campaign leading up to the polling of November 14 grew keener.

The National Government issued its manifestoes over the week-end, declaring depression had given way to returning prosperity during its four-year regime. It assured the League of Nations would remain the keystone of British foreign policies, and that there would be "no wavering" in the policy pursued in the Italo-Ethiopian conflict.

Terming the Ottawa economic agreements of 1932 "beneficial," the manifesto said: "The government will endeavor further to promote the exchange of interempire goods."

NO BLACKSHIRTS

Sir Oswald Mosley, leader of the British Fascists, said in a speech at Norwich that his "blackshirts" would not contest any seats in the present election.

This acknowledgment that the Mosleyites were not ready to test their strength in the election caused surprise in political quarters.

"No Fascist candidates will be put up at this election," said Sir Oswald. "However, machinery will be built up in preparation for the next election."

FRANK YEIGH, TORONTO, DIES

Widely Known as Lecturer and Writer on Canadian Affairs

Canadian Press

Toronto, Oct. 28.—Widely known as a lecturer, writer and authority on Canadian affairs, Frank Yeigh, seventy-five, died here Saturday after a brief illness.

He was born in Burford, Ont., and was educated at the public school there. After a period of secretarial and publishing training in Chicago, he came here in the late 70's and became secretary to Hon. A. S. Hardy, first Provincial Secretary and later Ontario Premier.

Later he became editor of the weekly newspaper, Canadian Advance.

He married Kate Westlake, author of "A Specimen Spinster," in 1892. She died in 1906.

In 1908 he married Annie Louise Laird, daughter of Rev. Robert Laird of Kingston. He traveled through the British Isles and Europe in succeeding years and in 1920 became Canadian representative of the Save the Children Fund, an international organization sponsored by the League of Nations aimed at relieving distress among women and children.

Slum Clearance In Great Britain

Canadian Press

Montreal, Oct. 28.—Great Britain's slum clearance programme will be completed in four instead of five years if the present rate of progress continues, Sir Francis L. Floud, British High Commissioner to Canada, informed a public meeting here Saturday.

After quoting the words of the King—"the foundation of national glory is in the homes of the people"—Sir Francis said the housing problem became acute in Britain after the war.

GAINS SEEN IN HOSPITALS

Standardization Proceeds in U.S. and Canada

San Francisco, Oct. 28.—"One out of every seventeen persons went to the hospitals of the United States and Canada last year," declares Dr. George Crile of Cleveland, Ohio, chairman of the board of regents of the American College of Surgeons, which opened its twenty-fifth annual congress here to-day, "but this was much less than one decade ago, when one out of ten went to the hospitals annually. Twice that number attended the out-patient clinics of hospitals, where they received ambulatory treatment.

"Despite economic conditions, I believe this is a good index to the health of our people, the effectiveness of scientific medicine, and the progress of disease control. These were the chief objectives the American College of Surgeons had in mind when it promulgated the hospital standardization movement. This is a vast educational movement as well as a programme for the betterment of hospitals and the environment in which the physicians, surgeons and their co-workers can care for their patients more scientifically. Of national interest has been the reduction during the last two decades in hospital mortalities and morbidities, and the reduction of illness periods, all of which means so much to happiness, welfare and productiveness."

MANY SURVEYS

At the opening of the congress, before several hundred surgeons, hospital delegates and others, Dr. Malcolm T. MacEachern, associate director of the American College of Surgeons, who has charge of the hospital standardization movement, called attention to the completion of more than 34,000 individual surveys of hospitals by the college during the last eighteen years, with an increase in the number surveyed from 692 in 1918 to 3,565 in 1935. He also pointed out that when the first survey was made in 1918 only eighty-nine hospitals met the requirements, whereas now 2,523 are on the approved list. He stated: "It will be of interest to know that now there is an approved hospital within twenty to thirty miles of 98 per cent of the population of the United States."

"This," he said, "means much, not only in the care of emergencies, but in the combating of all diseases to which the human body is subject."

B.C. INSTITUTIONS

The approved hospitals in British Columbia are named in the following list. "Provisionally approved" (marked with a *) indicates that hospitals so designated have accepted the minimum requirements for hospitals laid down by the American College of Surgeons, but for lack of time or other acceptable reasons have not yet been able to carry them out in every detail.

Esondale—Provincial Mental Hospital.

Kamloops—Royal Inland Hospital.

Kelowna—*Kelowna General Hospital.

Nelson — *Kootenay Lake General Hospital.

New Westminster — Royal Columbian Hospital.

Tranquille—Tranquille Sanatorium.

Vancouver — Grace Hospital, St. Paul's Hospital, Shaughnessy Hospital, Vancouver General Hospital.

Victoria—Provincial Royal Jubilee Hospital, St. Joseph's Hospital.

Five Killed In Auto Accidents

Canadian Press

Toronto, Oct. 28. — The week-end death list from accidents on Ontario highways bore five names to-day, one of the highest highway tolls in weeks.

At Port Hope John Jamieson, fifty-seven, died in a hospital thirty hours after he was knocked down by a motor car driven by Frank Richard, newly-elected member of Parliament for Durham.

Mrs. Stella Reinhardt, Detroit, was killed instantly, and George T. Dixon, Windsor, was seriously injured when their car sideswiped another near Caledonia.

P. Kornega of Coniston was struck down and killed in Sudbury.

Paul L. Johnston, twenty-six, of Hog's Back, near Ottawa, was killed when his automobile skidded from the highway and hit a tree.

His scalp torn off in an accident in Stamford township Thursday, Maurice McKenna, thirty-five, Niagara Falls, N.Y., died yesterday in the hospital at Niagara Falls, Ont.

ESTABLISHED 1861
Angus Campbell & Co. Ltd.
1008 GOVERNMENT ST.
Smart New Silk • Scarfs •
• ASCOTS
• CHINCHUCKERS ..... 75c to $1.95

WOULD AMEND INTEREST ACT

Edmonton Alderman Suggests Lower Rate For Municipalities

Canadian Press

Montreal, Oct. 28.—Amendment by the King government of the Federal Interest Act might result in a lower interest rate for Canadian municipalities on present and future bond issues, Ald. A. Bisset of Edmonton has suggested to the Montreal City Council. He adds that power to call loans at five-year periods might also follow amendment to the act.

Ald. Bisset thinks the Association of Canadian Mayors might like to drive for the amendment in view of the move it made here in Montreal last spring for cheaper borrowings.

Under the Bisset proposal, outlined in a letter, a Canadian municipality having now, or in future, bonds on the market maturing more than five years hence, would at the end of the five-year term have power to call those loans on payment of principal and interest to date plus three months' interest in lieu of notice. The Edmonton alderman believes mere existence of an amended interest act would induce holders of Canadian municipal bonds to accept interest more in accordance with lower levels.

OIL USED NOW BY ESKIMOS

Natives of Alaska Poach on U.S. Reserve Eighty Miles From Barrow

Associated Press

Seattle, Oct. 28. — Eskimos are now poaching on one of the United States naval oil reserves, but the government does not seem worried about it.

"It is probably harder on the Eskimos' stoves than on the navy," Capt. John Backland, Arctic skipper of the schooner C. W. Holmes, said to-day. "The Eskimos need what little fuel they can get."

With a shortage of whale blubber for fuel this year, Eskimos have been going to a small oil-seepage lake about eighty miles southeast of Barrow, Alaska. Almost 500 pounds of the black pitch-like substance has been hauled by dog team into Barrow.

"The lake is a small one, about 200 yards long," Capt. Backland, who makes annual trips to Barrow every summer, said. "A small stream of oil seepage trickles into one end and there is an outlet at the other.

"At the edges, it hardens or congeals. It is only one of several indications of oil in the Arctic. All along the coast from Wainwright northeast to Barrow and east of Barrow, black trickles of oil can be seen occasionally in cliffs on shore."

LARGE RESERVE

About 35,000 square miles of the area makes up Naval Oil Reserve No. 4, set up by President Harding's executive order. At the time, it exceeded all three other naval oil reserves combined in extent.

"In the short Arctic summer, the lake surface is clear of snow and ice," Capt. Backland said. "The natives then can dig out the fuel. They mix it with reindeer moss and it makes a very hot fire.

"The oil is not unlike low-grade fuel we burn in our furnaces."

Capt. Backland recalled that his father, who preceded him in the Arctic trade, together with Charles Brower of Barrow, the "King of the Arctic," and others knew of the oil and considered buying the area. A large oil company was also interested in it before the government stepped in.

SPAIN MAY HAVE ELECTION SOON

Madrid, Oct. 28.—Dissolution of Parliament and calling of new elections was seen to-day as possible outgrowths of a scandal in which eight prominent members of the Radical Party were allegedly connected with the opening of a gambling casino.

A usually reliable source told the Associated Press Foreign Minister Alejandro Lerroux and Minister of Education Juan Jose Rocha had presented their resignations, which have been accepted, effective after a special Parliament session to-night.

Getting Up Nights

If you suffer from Getting Up Nights, Nervousness, Leg Pains, Swollen Ankles, Dizziness, Headaches, Loss of Pep, Burning, Smarting, Itching Acidity, Kidney or Bladder troubles, try the Doctor's prescription Cystex (Siss-tex). Increases vitality in 48 hours, and ends these troubles in 8 days or money back. Cystex costs only 3c a dose at druggists.

(Advt.)

Development

Developing business along sound, constructive lines has always been a fundamental principle of the policies directing the affairs of this bank.

Its resources are now, as in the past, available to assist the legitimate demands of the commercial and agricultural interests of Canada.

THE BANK OF TORONTO
Established 1855
Victoria Branches:
YATES AND BROAD STREETS (Main Office)
DOUGLAS STREET

MONTH-END SPECIALS

FOUR THREE-PIECE SUITES
Perfect for the smaller living-room or den! Plain tapestry with figured cushion tops. Spring-filled, reversible cushions.
SPECIAL MONTH-END PRICE **$69.00**
$7 Cash and $7 Month—No Interest

DINING-ROOM SPECIAL
9-piece Solid Hardwood Dining Suite, consisting of extension table, 6 leather-seated chairs, buffet and china cabinet.
MONTH-END SPECIAL **$89.00**
Terms: Deposit $9.00 and $9.00 Monthly—No Interest

$59.00

SAMPLE OF OUR EXTRAORDINARY VALUES IN BEDROOM SUITES
Sturdy construction with overlay of Oriental walnut; modern Venetian plate mirror. Drawers are dovetail construction.

FOUR-PIECE SUITE
Dressing Table, upholstered Bench, Chiffonier, full-size bed **$59.00**
EASY TERMS WITHOUT INTEREST

STANDARD FURNITURE COMPANY
FURNITURE SPECIALISTS 737 YATES STREET

LONDON LIFE
Insurance Company
HEAD OFFICE LONDON, CANADA

A Good... Provider!

The better a man provides for his family while he lives, the greater the hardship on them if he dies leaving them stranded.

This Company has grown because of its ability to help men make the future secure for their dependents.

May we help you?

District Office:
Pemberton Bldg., Fort St., Victoria

Victoria Daily Times

MONDAY, OCTOBER 28, 1935

Published Every Afternoon Except Sunday by
TIMES PRINTING AND PUBLISHING COMPANY LIMITED
Offices—Corner Broad and Fort Streets

Business Office (Advertising).....Phone Empire 4179
Circulation.....Phone Empire 7522
News Editor and Reporters.....Phone Empire 7177

SUBSCRIPTION RATES

City Delivery.....$1 per month
By mail (exclusive of city)—Canada, Great Britain and United States.....$6 per annum
To France, Belgium, etc.....$1 per month

PREMIER GARDINER ACCEPTS

THE ACCEPTANCE OF THE POST OF Minister of Agriculture by the Hon. James Gardiner, Premier of Saskatchewan, completes the ministry of Mr. Mackenzie King. Mr. Gardiner should prove himself to be a very competent administrator. He has been in public life since 1914, when he was first elected to the Saskatchewan Legislature. He was a member of the Cabinet of Hon. Charles Dunning from 1922 to 1926, succeeding to the Premiership when the latter went to Ottawa as Minister of Finance in the federal government. His government was defeated in 1929, but in the general election last year it was returned by a large majority.

Mr. Gardiner is one of the ablest public leaders in the Dominion. His solution of the problem raised by the relief camp marchers after it had been bungled by Ottawa won many tributes to his sagacity, while his general record as leader of Saskatchewan's government has gained nation-wide distinction. Going from Canada's greatest grain-growing province, he will be able to make himself an important factor in the determination of policies affecting western Canada.

Never before has western Canada had so strong a representation in the federal cabinet, in personnel, if not in actual electoral contact. The Prime Minister represents Prince Albert in Saskatchewan. Hon. Charles Dunning, Minister of Finance, is originally a Saskatchewan man, a former Premier of that province. Hon. T. A. Crerar, Minister of Natural Resources, is from Manitoba. Hon. Ian Mackenzie, Minister of National Defence, is British Columbia's contribution. Hence, important key posts in the ministry are held by members intimately familiar with western problems. The west is now in good hands.

"THIRTY-NINE STEPS"

IT WOULD APPEAR THAT THE NEW Governor-General of Canada has taken his "Thirty-Nine Steps" on this continent.

By the way, in case it is not generally known, he is the author of that "thriller" which has given New York the sensation of its life—speaking of the Roxy Theatre. The manager of that magnificent auditorium told the New York newspapers that if he had had an establishment twice the size, he could have filled it over two or three times.

"Thirty-Nine Steps" lets John Buchan—now Lord Tweedsmuir—into this country stepping lightly. But there is a very serious side to this staid Scot. We quote from a dispatch from London which quotes him as saying:

"Wherever I have traveled I have met Canadians. I know a phalanx of them over here and I have made many friends among them in the South African War and the Great War. I shall have much to learn of the Canadian of to-day in his own country. America I happen to know well. It is not, I think, disadvantageous to Canada to have as its Governor-General one who knows pretty thoroughly its neighbor over the border."

It looks as if John Buchan, now made Lord Tweedsmuir, is going to like his post as Governor-General. Already he has a lot of friends here, both inside and outside of the field of journalism.

WINGS REPLACE SAILS

THOSE WHO ARE MOURNFUL BEcause the age of exploration and high adventure is over ought to go out into the Pacific somewhere and watch the giant flying boats with which a company is preparing to set up a regular passenger-carrying ocean air service.

Those huge airplanes may be the last word in twentieth century up-to-dateness, but they are doing the same sort of thing that the creaking wooden ships of Captain Cook did—charting new trade routes and bringing to the world's greatest ocean something new in the way of transportation.

There was a world of romance and adventure in the epoch-making voyages of Captain Cook and Captain Vancouver. This may be said also of the trips of the big pioneer airships from Great Britain to Australia and the Far East, and from this continent across the Pacific to South America.

They are the products of an age which is almost infinitely more sophisticated and scientific than was the age of the great navigators, to be sure. The world in which they operate simply is not the same world as that which the old-time explorers knew. Its map contains few blank spaces, its distances are insignificant compared with the old distances, and its South Sea islands boast chambers of commerce, modern hotels, and guides for tourists.

But what is being done now is the sort of thing that the old-timers could understand and enjoy. It is exploration in its truest sense—a plunging forward boldly into something new and untried, with success or failure, life or death, resting in the last analysis on the bravery and cool competence of the navigator and commander.

And it is hardly going too far to say that its ultimate effects may be quite as revolutionary as were the ultimate effects of those old-time explorations.

The voyages of the wooden ships of a century and a half ago put the islands and the kingdoms of the Far East into touch with restless, acquisitive Europe, and started a ferment working in human affairs that has not yet ended. Spanning the Pacific with a modern airline will do the same sort of thing in a different way.

It will reduce the distance from Asia to America to something like a sixth of its present extent. China and all the Orient will be as close to New York as Boston was in colonial days. The bonds that tie distant nations and races into a community of mutual interdependence will be drawn measurably tighter.

It is easy to make the mistake of thinking that we live in a world in which all the great deeds of exploration and adventure are finished. These great airplanes, soaring over the limitless wastes of the Pacific, are enough to prove that that is not so. There is as much romantic achievement in the world now as there ever was—if we just know how to recognize it.

HEALTH, A PUBLIC JOB

THE MEDICAL PROFESSION IS STILL responsible for the care of the sick, just as it always has been. But some of the burden now rests on the shoulders of statesmen and public officials, and the responsibility can not be shirked.

So says Dr. Morris Fishbein, editor of the journal of the American Medical Association, in a speech before the American Public Health Association convention at Milwaukee.

No one has battled more strenuously against "socialized medicine" than has Dr. Fishbein. His remark, therefore, is all the more significant. It emphasizes the way in which shifting economic currents and new conceptions of social responsibility have made the maintenance of a proper health level a concern of the public at large as well as of the medical men individually.

WHAT PRICE VANITY?

SHIPPING MEN, TRAVELERS AND most certainly the taxpayers of France who will foot the deficits, will be interested in the news about the Ss. Normandie. On her most recent crossing of the Atlantic this 78,000-ton superliner, built at a cost of $50,000,000, surpassing in speed all competitors, presenting the most elaborate and exciting appointments yet conceived for a ship, and all so joyously heralded on her debut a few months ago, carried only 375 passengers. A slower, smaller, less pretentious liner, sailing at the same time, carried 424 passengers. Now comes the announcement that the Normandie will be withdrawn from service until next spring.

This raises anew the question of the present as well as the future of giant, luxury liners on the north Atlantic route. Have the ambitions and extravagances of promoters, designers and constructors at last overreached themselves? There was a suspicion that the saturation point in super-luxury liners had been reached even before the advent of the Normandie, the German Bremen and Europa, and the Italian Rex. But producers, backed by national pride, continued to surpass their earlier efforts. Perhaps the final answer to the question must be deferred until after Britain's 73,000-ton, $30,000,000 Queen Mary has tested the point next year.

One thing is all too apparent, however. It is that a factor not only of diminishing but of vanishing returns has come into play against the super-luxury liner. Mounting deficits are forcing the question on the taxpayer as to whether he is being called upon to pay too high a price to satisfy national vanity.

The Great War was described as a war to end war, and to make the world safe for democracy. It did neither. One of its sequels was an expenditure on armaments twice as great as the aggregate which was expended for that purpose before 1914; another was the suppression of democracy in most of continental Europe, and the third is the present war between Italy and Ethiopia involving acute danger of a general conflict. And Europe has been called the home of civilization and culture.

The Battle of Burrard still goes merrily on. Up to Saturday night the count of the absentee ballots left Mayor McGeer with a majority of one. It is reported since that Arnold Webster, the mayor's C.C.F. opponent, has developed a majority of three. Ballots are still to come from Atlin, Atlin Inlet and Garret, but whatever they may disclose it is almost certain that the issue will go to the courts. This election, the most spectacular of the whole federal contest, may take longer to settle than it will take the League of Nations to dispose of the Italo-Ethiopian war and its general repercussion on European peace.

Within a few months the fragment of the Conservative party will raise a hue-and-cry for the scalp of Mr. Bennett, who will no longer be described as a great statesman. A new leader will be demanded, and, whoever he may be, he will inherit the eulogies bestowed upon Mr. Bennett before he was beaten. This is what happened to Mr. Meighen, who, when he was in office, was acclaimed by his followers as the "greatest statesman in the empire," and who, when he was defeated, had to walk the plank. Liberals, on the other hand, invariably stick to their leaders, whether in victory or defeat. They stuck to Mr. Mackenzie King after 1930; otherwise he would not have been able to lead them to victory on Monday.

Just Folks
by Edgar A. Guest

THE MODERN DANCE

At dancing I have always had my faults.
I was never very light of heel and toe.
I was noted as a "hopper" in the waltz.
In the two-step I was just too fast or slow.
With a straight left arm I used to whirl 'em round;
As a "pumper" by the ladies I was known,
But I cannot catch the rhythm in the sound
Of the doghouse fiddle, horn and saxophone.

Just what dance they're playing now I never know.
All this modern stuff I struggle with in vain.
Now that "hop-a-little-waltzing" doesn't go,
As the last of all "pumpers" I remain.
I have never learned to snuggle cheek to cheek,
All this strange, fantastic music has me floored,
For you cannot swing your partners till they shriek,
To the curious, seedy rattling of a gourd.

I was told when I was sent to dancing school
That the art once learned would last me all my life;
But to-day within the ballroom I'm a fool,
And I get that information from my wife.
I've completely lost the art of dancing now.
I just flounder, howsoever hard I try,
I've no ear for slapped bull fiddles, anyhow,
So I'm doomed to be a "pumper" till I die.

(Copyright, 1935, Edgar A. Guest)

Loose Ends

Some scientific facts—concerning bagpipes—rhythm in songs—the sleeping habits of Victoria—and the carrying of dead corpses.

By BRUCE HUTCHISON

SCIENTIFIC

DURING THE LAST few hours I have been making certain scientific observations of importance. I have been ascertaining scientific facts never suspected by science. To be exact, I have been standing within a few inches of the exhaust pipe of a bagpipe in motion.

Have you ever stood within a few inches of the exhaust of a bagpipe in motion? It is a thrilling experience and full of scientific satisfaction. I was standing there, I must confess, not entirely in the interests of science but because I couldn't move elsewhere. Crowds pressed around me from behind and a while squad of Highlanders in kilts, the smallest six-feet-five-inches, were ranged in front of me in a solid phalanx. And my ear was within an inch of the exhaust pipe.

I am therefore in a position to say that all the previous scientific observations on bagpipes are quite wrong. It is not true that the sound coming out of the exhaust of a bagpipe is the sound of a hundred pigs having their throats cut. Such a sound may come from the two other exhaust pipes. But the centre one, the one opposite my ear, wasn't half as mellow as a hundred pigs having their throats cut. It was more like a pig not having its throat cut; but hardly that. I would say, for purposes of scientific record, that it was just ten decibels (if that's what you call the unit of sound measurement) louder and rougher than a fog horn.

When the pipes skirl, the fog horn is partly drowned out by the pigs, but if it weren't there you would miss it badly. You might bear up with fortitude and try to hide your disappointment. But you wouldn't like a bagpipe without its fog horn. You might better be without a bagpipe at all. On the whole, I think you would be. It is only the continuous intrusion of the pigs that has spoiled a perfectly good fog horn, useful in commercial navigation, and produced a useless thing called a bagpipe.

BY INSTINCT

IT IS PLAYED, I learned, by instinct, the same bold instinct which makes some men try to discover the North Pole and others beat their wives. That is to say, there is no fixed rule for playing a bagpipe. The black Highlander in front paused for a moment and said to the red Highlander beside him: "Say, kid, do you know the 'Battle of Killicrankie?'"

"Nope," said the other Highlander.

"It goes like this," said the black one. "Deedle-di-dum-dee-diddle."

"Okay," said the red one, "I'll do my best. Let's go." (So has the fine accent of the Highlands deteriorated in the fog of Vancouver).

Well, they marched up and down for fifteen minutes playing the song that the red one didn't know. He had no idea of the tune, but it didn't matter in the least. No one know the difference. Everybody was delighted. All the spectators felt the Scotch surge in them right away. By this time of night there was enough in most of them to surge.

RHYTHM

ANOTHER SCIENTIFIC observation I made in Vancouver implements some studies conducted recently by the New York Board of Education. According to a United Press dispatch from New York, the board discovered after expert investigation, that one's soup-eating habits are a sure indication of musical genius or the lack of it.

"If," says the dispatch, "the sluppety-slup of the men eating soup at the next table maintains a definite rhythm, it is a safe bet that he plays the piccolo or spends his spare money on opera." But if there is no rhythm, then you can be sure he has no music in his soul and as Shakespeare said, is fit for treasons, stratagems and spoils.

I merely wish to add this scientific observation — that after eating in every one of Vancouver's 762 restaurants, hotels and hot dog stands, or nearly every one, I can say that the musical talent being wasted in Vancouver is an incalculable artistic loss to the world. There are enough Vancouver people who do not suspect their own musical talent to found a separate city devoted to sweet sound. Even without training, the rhythm which surges like a great pipe organ up Granville Street at the lunch hour is an impressive sound. It is a city of musicians.

SLEEPING HABITS

ANOTHER SCIENTIFIC observation, if you can stand so much pure science at one time, concerns the sleeping habits of city people. We in Victoria, as you know, are often regarded by the ignorant and the envious as a sleepy race. It is true, of course, that we go to bed early. You can usually fire a machine gun up Douglas Street after 10 o'clock any night without hitting anything but a traffic light. That has been proved by countless tests and experiments. No one has ever been hit yet.

But in Vancouver the streets are crowded until long after midnight and newsboys seem to shout under your hotel window all night. People stay up late in a large city. The restaurants are jammed at 1 a.m. If you fired a machine gun up Granville Street at 3 a.m. you would probably kill a quarter of Vancouver's population. They don't even dare to conduct such a test.

But it is not true that we are the sleepy people here and those of Vancouver the wideawake people. The contrary is the truth. By sleeping here at night our race is wideawake, active, even brilliant during the day; whereas the people of Vancouver, having been up most of the night, are drowsy, bleary-eyed, and jittery. They never get going properly until the following evening. It is curious that the superior activity and alertness of Victorians has never been noticed by any other scientist before.

PHEASANTS

STILL ANOTHER scientific observation (I am sorry for you, poor reader) concerns the habits of a human being carrying two dead pheasants through a crowded hotel lobby. I doubt myself that science has ever examined the habits of a man carrying two dead pheasants through a crowded hotel lobby. Purely in the interests of science I carried two dead pheasants through the crowded lobby of the Vancouver Hotel while the bagpipes squealed and a mighty multitude surged about, feeling the Scotch surge within it.

I was a little embarrassed at first. I mean to say, there is something just a trifle bizarre, perhaps, in a man with a dinner coat carrying a grip in one hand and two dead pheasants in the other. No one will believe that he has just returned from a shooting expedition. Naturally, no one will believe that the pheasants have been given to him by Bob Filberg, who shot them up at Comox and has distributed them with a lavish hand to all his friends, the highest possible mark of his esteem. Everybody thinks, of course, that you are insane or drunk.

Nevertheless, it is surprising what an air of prestige and superiority two dead pheasants can give you when you are wearing a dinner coat and walking through the lobby of the Vancouver Hotel while the Highlanders ad lib. on the exhaust pipes. As you walk through the crowd, hundreds of people stop and gape at you with admiration and envy. They seem to think that if you are able to shoot pheasants, or even steal them, you must be quite a lad. You are practically a big game hunter, even though crazy or drunk.

During my short passage from the elevators to the street thousands of people turned aside even from the Highlanders to gaze at me, but I took all this admiration modestly and hurried on. Several women in evening dresses shrank away from me as if I were carrying the corpses of murdered children. And as I neared the door, and had almost made good my escape, an English gentleman who had felt the Scotch in him rushed forward and grasped me by the arm.

"You can't do that!" he shouted. "It's not done, you know! You can't carry dead birds like that, you know. Why, my dear fellow, you're carrying them by the feet. It's outrageous. You must carry them by the neck!"

That, it seems, is the scientific way to carry a pheasant. One does learn a lot of scientific facts in a big city.

SIDE GLANCES By George Clark

"Some day, Mom, you're going right in there with me and pick out the most expensive necklace in the place."

BARGAIN HIGHWAY AND ARCADE BUILDING ANNEX

DAVID SPENCER LIMITED

Anniversary Month-end Offerings

Tuesday, Wednesday, Thursday

Fur-trimmed

Coats $12.95

Marked to Clear for .....

The Fur-trimmed Coats, offered at this exceedingly low price, is without a doubt one of the best values of the season. The Coats of this group are made from finely loomed materials, treebark or velour. They have the latest type of sleeves, detachable vestee and are silk lined.

They are luxuriously collared with coney, Thibetine and lapin. Shades are brown, green, navy, wine and black. Sizes 34 to 44. Truly greatest of values at.....$12.95

WOMEN'S TWEED COATS
Another Big Special, at **$9.95**

Swagger and Semi-fitted Coats of heavy wool tweed, lined with silk throughout and interlined with flannelette. All distinctively tailored. Sizes 14 to 44.

WOOL JERSEY DRESSES—Very smart and with high necklines. Black, navy, red, brown and green. Sizes 14 to 44. Each **$2.95**

DRESSES OF BUNNY WOOL
Regular Values $4.95, for **$2.95**

Tailored styles with high necks and turn-down collars. Skirts pleated or flared. Sizes 14 to 42.

SILK CREPE DRESSES
Regular to $6.75, for **$1.98**

12 only of these smart Dresses of silk crepe and triple sheers. Black, navy and brown. Sizes 14, 16 and 18. Also a few floral silks at the same price.

WOMEN'S BLOUSES
Priced to clear at .. **75c**

Blouses of dimity, organdie, pique and linen crash. These come from our higher-priced stock. Shown in smart styles and white and colors. Sizes 34 to 44.

CELANESE HOSE
Special Values at **35c**

Hose that are smart in appearance and very serviceable. For dress or everyday wear. Shown in all desirable shades. Sizes 8½ to 10.

WOMEN'S PULLOVERS—Shown in neat styles. All-wool and in combination colors of blue, green and mauve. Short sleeves and round necklines. Sizes 34 to 38. Each, at .....**89¢**

CHILDREN'S WINTER-WEIGHT REEFERS—Of navy cheviot. Double-breasted style, lined with red flannel. Sizes for 2 to 6 years. Each **$2.95**

MEN'S WOOL TWEED PANTS—In shades of brown and grey. Made with belt loops and cuff bottoms. Sizes 32 to 44 ....**$1.98**

MEN'S COTTON WORK SHIRTS—With collar and pocket. Blue, khaki and navy. Sizes 14½ to 17½ .....**59¢**

MEN'S FELT HATS—With snap brims and art silk lining. Brown, fawn, blue and black. Sizes 6¾ to 7⅜. Regular $1.95 values, for **$1.00**

MEN'S FLEECE-LINED POLO SHIRTS—With zipper fastening. Maroon, blue, green, black and white. Sizes 34 to 42 .....**98¢**

—Bargain Highway, Arcade Bldg.

Other People's Views

WARNING!

The Times urges its correspondents to restrict their contributions to 600 words.

Henceforth it positively will not print communications which exceed that length.

These letters must be plainly written on one side of the paper only, and must be accompanied by the names and addresses of the writers, not necessarily for publication but as a guarantee of good faith.

Letters will not be re-written for publication. If they are not legible no attempt will be made to read them.

Letters not used will not be returned to the writers.

Letters containing offensive personal reflections will not be printed.

These rules, which henceforth will be carried out absolutely, are designed as much for the protection of our patient readers as for that of The Times.

CAUTION!

The Times will not assume responsibility for the return to the writers of articles sent for publication in the Correspondence Column or anywhere else in this newspaper, whether they are published or not, unless they have been specially solicited.

LOCAL OPERA

To the Editor:—May I, as a temporary resident of Victoria, add my appreciation to that already voiced by your correspondent in Wednesday's issue of The Times, as to the wonderful presentation of Lohengrin.

To attempt such an opera, with, as I understand, such a newly-formed organization, is nothing short of a gigantic task. I had the privilege of being there both evenings, and I regret to say that on the Friday, I was seated in what seems to me to be a "distortion" area in the theatre, where no one seemed able to catch the words, and sometimes even Lohengrin's voice was almost inaudible. On Saturday I was in a different part of the house and heard words and everything else perfectly. Cannot something be done to cure this "distortion," as people going only once and sitting in this bad area are apt to blame the singers and players, and not the theatre, which latter, I have found out, is the thing at fault.

Hoping this can be rectified, as such artists as you have in the Civic Opera Company deserve only the best.

PEARL HAPNES.
2659 Douglas Street, October 25.

ESQUIMALT FINANCES

To the Editor:—I am astonished at the glowing press reports of the financial standing of Esquimalt municipality, showing a surplus of over $21,000, and naturally I am also very pleased to learn of it.

Unfortunately for our peace of mind, some people seem to doubt, and dub the statement a "wonderful piece of propaganda."

Far be it from me to doubt the veracity of the financial and statistical experts who make these claims. I am delighted. It will have solved our problem. Once I have found the man who is actually holding the money-sock, it will surely be in order for even an "obstructionist" and a "source of embarrassment" to move that we allocate immediately the sum of $10,000 for badly needed roads and sidewalks, still leaving a substantial balance for emergencies.

Just think of the pleasure of our home-owners. Think of our unemployment problem at least temporarily solved. As I have said, all that is needed is to find the man who knows where the surplus is.

FRED EATON,
Councillor.
876 Wollaston Street, Esquimalt, October 25.

The Victoria Magical Society met Wednesday evening at the residence of F. Crockford, Chester Street, and after the business transactions were ended, sat down to a dainty supper provided by the hostess, Mrs. Crockford. Magicians present were: M. S. Horsford, C. Walton, J. Gow, E. Crockford, G. S. Little, J. Cummings and F. Merryfield. A hearty vote of thanks was extended Mrs. Crockford.

DAVID SPENCER LIMITED

Meats, Provisions, Delicatessen

TUESDAY VALUES — CASH AND CARRY

Pure Lard, Limit 4 lbs.—lb. **14½c**
Mincemeat, Pride, 2 lbs.... **25c**
Chateau Cheese, ½s, each..... **15c**

Spencer's Dependable First-grade Butter
Not Packaged for an Indefinite Time—Sold Fresh

Springfield Brand, lb., **27¢**; 3 lbs. for.....**79¢**
Pride Brand, lb., **28¢**; 3 lbs. for.....**82¢**
Picnics, smoked shoulders, lb., **15¢**; unsmoked, lb...**14¢**
Sliced Side Bacon, lb., **27¢**; Back Bacon, lb.....**38¢**
Sliced Ham Bologna, Corned Beef, ½ lb.....**9¢**

MEATS — AS CUT IN CASE

STEAKS	lb.	ROASTS	lb.		lb.
Shoulder	10¢	Cross-rib	10¢	Spare Ribs	13¢
Round	16¢	Rolled Rib	14¢	Mutton Chops,	15¢
T-bone	18¢	Sirloin Tip	16¢	Pork Chops	23¢
Sirloin	18¢	Rump,	18¢-17¢	Veal Chops	17¢
Pork	18¢	Veal	19¢-12¢	Boiling Beef	7¢
Veal	12¢	Pork	15¢-18¢	Soup Bones, ea.,	8¢

Oxford Sausage, Minced Steak, Stew Beef, 2 lbs. .17¢

SERVICE MEATS — DELIVERED

Steaks—Round, lb., **19¢**; T-bone and Sirloin, lb....**22¢**
Point Steaks, lb., **29¢**; Little Pig Sausage, lb.....**20¢**
Veal Cutlets, lb., **22¢**; Calf Liver, lb.....**32¢**
Rump Roasts, lb., **19¢**; Sirloin Tip Roasts, lb.....**20¢**

Closing Our 62nd Anniversary Event

With Extra Values Tuesday, Wednesday and Thursday

600 Pairs of Women's Service-weight

SILK HOSIERY

Clearance of a First Quality Line

Regular Value a pair $1.50, for 95c

This special offering of Hosiery represents a well known, popular make. Excellent quality. Full fashioned and with silk lisle welt. A generous range of shades and Sizes.

—Hosiery, Main Floor

Special Month-end Values in Smart Fall

MILLINERY

Hats for the matron! Dignified fashions, including smart felts, tailored or semi-dressy. These Hats have crowns that fit the head comfortably and the brims have the necessary width, although many are turned up at the back to be more wearable with high fur collars. Head sizes 22 to 23. Colors are winetone, purple and navy. Values to $3.95. Specially priced, at **$2.79**

A selection of snappy-looking Hats for misses and girls—brims, turbans and off-the-face types—all becomingly youthful! Colors are winetone, violet, Kent green, rust brown, navy blue and black. Head sizes 21½ to 22½. Values up to $2.95, for **$1.79**

—Millinery, First Floor

WOMEN'S BETTER GRADE COATS $29.50

New Coats Purchased At Less Than Regular—and Offered at 20 Per Cent to 35 Per Cent Less Than Usual Prices

CARACUL COATS

Very Special Values, at ..... $39.75 and $42.50

Shades of Grey, Fawn, Brown and Black

—Mantles, First Floor

Girls' Pleated Skirts $1.00

Navy Blue Serge Skirts, buttoned on to white broadcloth top. Sizes 6 to 14 years.

—Children's Wear, First Floor

Shirley Ann Home-made Candies

See Our Hallowe'en Specials

From, a lb. ..... **35c** Up

—Lower Main Floor, Douglas Street Entrance

Sunfast Casement Cloth

Extra Good Value, a Yard 49c

48-inch English Sunfast Casement, a superior quality. In shades of green, rose, blue, gold, brown, orange and mulberry.

—Draperies, Second Floor

49-INCH SLUB REPP

Another Big Value, a Yard 59c

Sunfast Slub Repp. A very pleasing, plain color drapery, such as rose, green, beige, blue or gold.

—Draperies, Second Floor

MEN'S SILK TIES

Wide-end style, of a fine grade and silk canvas lined. Smart, new patterns. Regular 50c value, for **35c**

Or **3** of the same grade for **$1.00**

—Men's Furnishings, Main Floor

MEN'S ENGLISH UNDERWEAR

Anniversary Values—Tuesday

25 pairs only, English All-wool Drawers; ankle length. Regular, a pair, $2.50, for ... **$1.25**

JUST HALF PRICE

Men's Combinations, English make—broken lines. Priced to clear at ..... **HALF PRICE**

Men's Fine Wool Sweater Coats, neat style, with two pockets. Grey and heather shades; all sizes. Regular $1.75, for **$1.49**

Men's Flannelette Pyjamas with kite front and lapel collar; striped patterns. Full cut; all sizes. Regular $1.95, for **$1.75**

Men's All-wool Socks, fancy patterns of fine-rib knit; assorted colors. Regular 50c **39c**
or **2** pairs for ..... **75¢**

—Men's Furnishings, Main Floor

250 Yards of Curtain Madras

A Yard, for 19c

Scotch Madras, 36 inches wide; cream shade. Three attractive designs to select from. Extra special value.

—Draperies, Second Floor

400 Yards of Velour

Regular, a Yard, $1.65, for $1.25

Drapery Velour, 50 inches wide. In a range of colors—orange, rose, brown, mulberry and gold. On sale Tuesday.

—Draperies, Second Floor

Men's Capeskin Gloves

Regular Value, a Pair, $1.50, for 98c

Gloves unlined or with soft fleece lining; dome fastened. Grey, black, brown or natural. Sizes 7½ to 10½.

—Men's Furnishings, Main Floor

MEN'S HANDKERCHIEFS

Men's Lawn Handkerchiefs, hemstitched; all white or white with colored border, **4** for ..... **50¢**
Men's Silk Handkerchiefs, assorted colors, each .... **35¢**
Or **3** for **$1.00**
Irish Linen Handkerchiefs, hemstitched and fine count weave. Special, each ..... **20¢**; or **6** for **$1.00**

—Men's Furnishings, Main Floor

Two Month-end Bargains In

Children's Dresses

Each at ..... **$1.00** and **$1.95**

Small Girls' Smart Jersey Dresses in two-piece effects with long sleeves. In green, brown, blue and red. Sizes 2 to 6 years. Each **$1.00**
Girls' Jersey Cloth and Cotton Tweed Dresses, with long sleeves. Attractive styles in blue, brown, red, green and navy. Sizes 8 to 14 years. Each **$1.95**

—Children's Wear, First Floor

Girls' Quilted Silk Dressing Gowns

Each at **$4.95**

Lovely Warm Robes of heavy padded silk; styled with shawl collar and two pockets and heavy silk cord girdle.

Old Rose, Blue or Green

Sizes 10 to 14 years.

—Children's Wear, First Floor

Kiddies' Pullover Sweaters, $1.00

Small Children's All-wool Pullover Sweaters with long and puff sleeves; Crew neck, V-collar. In green, blue, red, fawn and navy. Sizes 2 to 6 years. Each **$1.00**

—Children's Wear, First Floor

Children's Flannelette Sleepers, 79c

White or Striped Flannelette Sleepers with long sleeves and drop seat. Sizes 2 to 6 years.

—Children's Wear, First Floor

Discontinued Lot of

CORSELETTES

Regular $6.50, for $3.95

Semi-step-in Corselettes of heavy peach brocade, with lined uplift lace top and low back. A well-boned model with strong silk elastic in hips.

Sizes 36 to 43!

—Corsets, First Floor

For Month-end Clearance

China and Pottery

Extra Heavy English Plates, with roll edge; plain white. Made for everyday use.

Dinner size, each ..... **19¢**
Lunch size, each ..... **15¢**
Tea size, each ..... **12¢**
Bread and Butter, each .. **10¢**

Dinner Sets, openstock patterns, Devon pattern. Floral spray, 32 pieces in a set. Special, each, for **$5.95**

English China Tea Sets, of 21 pieces; assorted patterns. Floral or Derby, a set **$5.95**

Teacups and Saucers of English china; better quality. Decorated with three gold lines. Special, **5** for **$1.00**

Tankard Jugs, 1-pint size. Windmill patterns, each, **9¢**

Hot Water Bottles, heavy stoneware. Three-pint size, each ..... **89¢**

Bean Crocks, heavy stoneware and fireproof.
1-quart size, **29¢** 2-quart size, **39¢** 3-quart size, **49¢**

—Chinaware, Arcade Bldg.

Month-end Specials From Our

Staples Department, Tuesday

DOWN AND FEATHER-FILLED COMFORTERS in a nice range of colors and designs; finished with plain sateen panels in contrast. Each **$4.00**

WOOL-FILLED COMFORTERS—in attractive chintz coverings. Generously filled. Each **$2.98**

ALL-FEATHER BED PILLOWS—in good strong tickings. Each ..... **75¢**

FEATHER-FILLED BED PILLOWS—generously filled and covered in attractive featherproof tickings. Regular $2.25, each **$1.59**

ODD LINES in our better-grade Bedspreads. All colors represented. Values to $5.95, for **$3.95**

SPECIAL VALUES IN

BLEACHED AND UNBLEACHED SHEETING

ALSO CIRCULAR PILLOW COTTON

Unbleached Sheeting—
85 inches wide, per yard ..... **49¢**
87 inches wide, per yard ..... **53¢**
96 inches wide, per yard ..... **59¢**
Bleached Sheeting—
70 inches wide, per yard ..... **53¢**
80 inches wide, per yard ..... **59¢**
Circular Pillow Cotton—
42 and 44 inches wide, yard ..... **27¢**

—Staples, Main Floor

Extra Good Values In

The Hardware Dept.

Galvanized Pails, 12-qt. size. Each ... **21¢**

Galvaninzed Wash Tubs, small size with bale or solid handles. Each ..... **37¢**

No. 2 Galvanized Wash Tubs, each ..... **89¢**

No. 90 Galvanized Wash Boilers **$1.24**

Hot-dipped Galvanized Garbage Cans for cover, each, at **$1.23**

"Ace" Wringers, with guaranteed rollers **$4.89**

Ceiling Clothes Racks, complete with rope and pulleys, at ..... **69¢**

Three-fold Clothes Driers, of stout construction. Each, at **$1.19**

Collapsible Ironing Boards, each **$1.19**

Five-foot Step Ladders, with bolted step. Each ... **95¢**

Garden Wheelbarrows, with removable sides **$3.18**

Furnace Scoop Shovels, special, each ..... **59¢**

"O.K." Food Choppers, heavily tinned ..... **89¢**

Colored Bird Cages, round shape, in ivory, green, orchid, brass and silver **$2.23**

—Hardware, Arcade Building

MEN'S BROADCLOTH SHIRTS

Reg. $2.00 value for .. **$1.55**

2 Shirts for **$3.00**

Shirts with collar attached or two separate collars. Fine grade broadcloths in all shirts. Standard brands. Three different sleeve lengths. Plain shades or striped patterns. All sizes.

MEN'S WORK SHIRTS—of woven chambray, khaki drill and tweed. Full cut Shirts, shown in all sizes. Values to $1.25, for ..... **98¢**

—Men's Furnishings, Main Floor

Men's Fur Felt

BILTMORE HATS

A Big Special Tuesday $3.50

All the latest fall shapes and shades included. There are black, navy, brown, green, with snow flakes. Bound or raw edges, medium or wide brims. All neatly lined. An Anniversary value.

—Hats, Main Floor

MONTH-END SALE OF BABYWEAR

Kiddies' Stockinette Gaiters in white, Saxe, sand and navy. Sizes 2 to 6 years. Buttoned or zipper. A pair, **$1.00** to **$1.25**

Small Boys' Oliver Twist Suits, with blue velvet pants and white broadcloth tops, or brown velvet pants with sand tops. Sizes 2 to 6 years. Suit, **$1.95**

Kiddies' Jersey Cloth Pantie Dresses, in Saxe, lemon and shell pink. All daintily smocked. Sizes 1 to 3 years. Each **$1.75**

—First Floor

DAVID SPENCER LIMITED

A NEW SHIPMENT OF KNITTING BAGS

A practical suggestion for your knitting—or makes a very handsome gift! Zipper-top Knitting Bags of finest quality moire silk with rubberized lining; also tapestry back. Special, each **$1.95**

—Needlework, First Floor

MOTHER AND SON ON LONG HIKE

Make 1,500-mile Trip From Prairies Through Generosity of Motorists on the Road

A 1,500-mile "hitch-hike" from Portage la Prairie to Victoria was recently completed by Mrs. Ross McKinnon of Langford Lake, and her thirteen-year-old son.

"Bad roads caused by the unusual heavy rainfall in the Peace River country made traveling a little slower than if the weather had been otherwise," Mrs. McKinnon said in telling of the trip. "Leaving Grande Prairie with the mail carrier, we made Sturgeon Lake the first day, stopping that night at the auto camp.

"Next morning, after a good breakfast, we hitched a ride to Valley View, where we did our first walking, probably two miles, stopping at a farm house. Our kind hostess served us a delicious supper of bear steak, with home-made ice cream for dessert.

"While sitting in the shade of the trees, fighting mosquitoes, a continual pest-time in that country, a car was sighted coming down the highway.

"We hitched a ride to High Prairie, a distance of 150 miles from Grande Prairie, not bad traveling in that country for two days, considering we had to be towed with horses out of three mud holes.

"From High Prairie we traveled slowly, first with an Indian family, thence in a small truck with two young lads, finally arriving in Enieda on a load of oats, ten miles from High Prairie. That day we traveled in several different cars, passing through Jassuard, Faust, and finally landing at Kinuso, where we spent the night at the hotel.

WHEN TOWN WAS FLOODED

"A run of good luck set us on the shores of Lesser Slave Lake, by noon the next day. As the town of Slave Lake was flooded to a depth of several feet of water on the floors of the stores and hotel, we took a rowboat to the cafe counter and were served a delicious lunch by girls paddling around barefoted. At last the scow arrived and we cruised seventeen miles down the highway. From there a car took us into Smith, where we stayed the night.

"The next day we made the town of Athabaska, where we ate a good lunch and struck the road again. That evening we landed in Edmonton, where we stayed with friends two nights.

THROUGH THE ROCKIES

"Early Saturday morning found us on the highway again, and before dinner time we found ourselves in a cozy cafe at Red Deer, 100 miles from Edmonton; before 4 o'clock that day we made Calgary, then through the open prairie and the beautiful foothills of Alberta, finally arriving at Banff about 8 o'clock, a distance of 290 miles from Edmonton to Banff in one day. We spent the night at Banff, and the next morning we were winding our way among the mighty Rockies.

"Soon Field was reached, and after a hearty meal, we hit the road again, this time with a honeymoon couple who took us to Golden, a distance of ninety miles from Banff. At Golden we received rather disheartening news—the highway was not yet completed for ninety miles, and hitting the rails for ninety miles seemed out of the question, but Lady Luck came in the door with two return excursion tickets to Vancouver. These were purchased with a profit to both parties, and soon we arrived in Vancouver. At 7 o'clock next morning we stepped off the boat as she tied up at Victoria, feeling very tired but happy after a long weary week at hitch-hiking."

Twenty-five Years Ago To-day

October 28, 1910
(From The Times Files)

Oct. 27—Property valued at not less than $1,000,000 was destroyed last night before the eyes of nearly twenty thousand citizens last night by a fire which originated in the Spencer department store and ate its way through the city's biggest business block to Fort Street, wiping out every building in its path. Almost the entire block bounded by Broad, Fort and Government Streets and Trounce Avenue was gutted.

* * *

Another page in the final chapter in the story which tells of the removal of the Songhees Indians from their reserve in the heart of Victoria which they have occupied since 1858, was turned when all the parties to the negotiations in the province assembled at the office of Premier McBride and signed papers in selection of another reserve which will be satisfactory to the members of the Songhees tribe. What is known as the McCallum property, fronting on the harbor of Esquimalt, will be their new home.

* * *

In order to keep ahead of the growing transfer business between the mainland and Vancouver Island, the C.P.R. will next summer place in service an immense steel barge representing the latest ideas in construction, and easily surpassing any similar vessel in British Columbia or Puget Sound waters.

* * *

One day behind her schedule, the Nippin Yusen Kaisha liner Kamakura Maru reached port this morning from Kobe via Yokahama with a cargo valued at over $1,000,000.

RHEUMATISM

Even if you have been driven half crazy with the agonizing, crippling pains of Rheumatism, don't despair. Thousands have found relief through T-R-C's. Quick, lasting, relief! T-R-C's get rid of pain and stiffness by driving out the misery-causing toxins. Quickly ends lumbago, lame back, sciatica, neuritis, neuralgia, etc. 50c and $1 at druggists everywhere. In T-R-C's (Templeton's Rheumatic Capsules)

Victoria College Notes

The Alma Mater Society of Victoria College held its semi-annual meeting Wednesday. George Gregory, president of the Students' Council, presided. Jack Mitchell, treasurer of the council, gave a statement of the financial status of the society. First-year member-elect Struan Robertson addressed the meeting. As John Garret, literary representative of the Students' Council, called to the platform the officers of the various college organizations, the activities of these clubs were explained to the students. Discussion of current matters followed, and the student assembly adjourned.

The Students' Christian Movement started off on Tuesday. Last year's president, William McPhee, addressed the club, giving suggestions to the officers and members on the administration of this movement. President Ernest Bishop outlined the course of activities for this season, announcing that Geoffrey Allen had been engaged to address the club on November 1.

Members of the Literary Society met at the home of Miss Cicely Holmes, secretary of the club, on Tuesday evening. The subject of the day was Chinese literature, and interesting talks were given by Mun Hope, Cicely Holmes and the guest speaker, Mrs. Harris.

Omega Tau Gamma, the club for out-of-town students, held a preliminary meeting on Wednesday. Rodney Bevan, president, announced that the object of this organization was to promote closer fellowship among the members and the students of the college. It was decided that meetings would take the form of socials, the first of which will take place at the home of Hyslop Gray on November 8.

Dr. W. E. Harper of the Dominion Astrophysical Observatory lectured before members of the College Science Club on Wednesday evening. Modern conception of the universe and those held by the Ancients was the topic of his discussion. His talk was illustrated by lantern slides giving close-ups of the sun, the moon and the larger stars.

There is a shortage of actors this year, the Players Club has discovered. Major Bullock-Webster will direct the production of the college play, "Mme. Pepita," by Sierra. Unless some discoveries are made, the Players Club may have to stage an act with less male leads.

SCOTTISH UNIT AWARDS GIVEN

Winning Section and Platoon From D Company, Second Battalion, Announced

The platoons and sections competition conducted by D Company, Second Battalion, the Canadian Scottish Regiment, for the training season 1934-35, has resulted in the following awards:

Platoon competition prize to No. 13 platoon (Salt Spring Island) as the best all round platoon in the company, and the prize for the best section has been awarded to No. 1 section, No. 14 platoon (North Saanich), comprising Sergt. C. E. Sayers, L.-Cpl. Johnson, Ptes. Keoppel, Baldwin and Stirling.

The prize money for the best platoon is $25, and for the best section $10, to be divided among the members of the winning platoon and section respectively.

In addition to the foregoing, Cpl. Abernethy of No. 14 platoon (North Saanich) has been awarded the best shot badge with prize money of $3, and Sergt. H. Nicholls of No. 13 platoon (Salt Spring Island) has been awarded the second shot prize of $2. These latter awards are made by National Defence headquarters.

Lewis gun teams of Nos. 13 and 14 platoons obtained second and third places respectively in the B.C.R.A Lewis gun competition held last July at Heal's range. Representatives from all militia units in Military District No. 11 and the Royal Canadian Air Force took part in this competition.

All platoons of D Company have now commenced training for the 1935-36 training season. No. 13 platoon parading at the Mahon Hall, Ganges; No. 14 platoon at Stacey's Hall, Sidney, and No. 15 platoon at the Armories, Victoria.

Any young men in D Company area, consisting of Salt Spring Island, North and South Saanich, will be welcomed as recruits.

LIFE ON PLANETS TO BE DEBATED

Royal Astronomical Society Will Hear Interesting Discussion Wednesday

Are there such beings as Martians? If so what would life be like in comparison to ours? What is the possibility of life on Venus?

These and many similar questions will be thoroughly reviewed at the next meeting of the Royal Astronomical Society of Canada to be held in the Y.W.C.A. parlors on Wednesday evening at 8 o'clock.

There will be two speakers, Wilfred R. Hobday and A. I. Deacon, the former taking the affirmative side of the question, while the latter will present arguments against the possibility of life on other planets.

Numerous lantern slides will be used by the speakers and finally the audience will be asked to decide the fate of the planets by a vote.

The debate will be preceded by a description of the constellations and interesting celestial phenomena by Robert Peters. The public is invited to attend.

If You Want the Best Come Early!

EXTRA! This Great BARGAIN SALE OPENED TO-DAY!

BROOKLAND'S
1118 Government St.
Close-Out SALE

I am instructed to sell without reserve, the entire $8,000 Stock of High Quality Women's Wear—also Fixtures, at 50c on the dollar.

ORDERED SOLD TO THE BARE WALLS

H. G. Philbrook, Sales Conductor

NOTICE.—Truth is much stranger than fiction. A visit to this store will prove it. You will see quality merchandise at real genuine sale prices, not cheap goods bought for sale purposes only. If you doubt this ad., come and prove it by seeing for yourself, and come early if you want the best choice.

MONDAY, 9:30 A.M.

NO CHARGES
NO REFUNDS
NO EXCHANGES

WOOL CARDIGANS 7 only, with zipper front. Reg. $6.95. Now.... $3.95

English Tweed Coats I am offering for sale 27 only, English Linton and Harris Tweed Coats. This season's styles and new colors. Regular values to $39.50. Close-out price..... $19.95

Don't Miss This! I have especially arranged for sale on this rack Macclesfield and Pure Silk Tailored Dresses, also Dark Printed Silk Suits, 4 only, Silk Taffeta Suits, and a wonderful selection of choice Silk and Wool Dresses. Values to $35.00. To clear now at $7.95

GENUINE FRENCH BERETS All colors and sizes. Regular $1.00. Now.... 50c

A FEATURE OF THIS SALE 25 only, genuine English and Scotch Woolen Knitted Two and Three-Piece Suits, coming in all the new shades and sizes up to 46. Regular $39.50 per suit. Will be sold at this sale for, suit..... $12.95 and $16.95

Swagger Suits 11 only, Silvertone Swagger Suits. Blue, black and green. Full-length coats with two-year guaranteed linings. Reg. $25.00 per suit. Close-out price $14.95

French Model Gowns
A few only, finest quality Gowns, newest styles and fashions. Regular values to $55.00. I have marked for quick sale, now
$19.95 and $25.00

Coat Special!
One of the most outstanding bargains of this sale is our new Fur-Trimmed Coats, all two-year guaranteed linings. Sizes to 50. Values to $29.50. Close-out price $10.50
Come early to get your choice, as at this price these Coats will sell quickly.

Something to Talk About
A very large assortment of Afternoon and Evening Dresses, including such high-class makes as Black Shire and Queen models, in the newest styles and colors, coming in all sizes. These Dresses are individual and sold at $25.00 to $39.50, and as high as $49.50. Special to clear at..... $10.95

We have a smart and new stock of Jumper and Badminton Sweaters. Values to $3.95. Close-out price..... $1.49

ASSORTED WOOL CAPS
Just the thing for the Winter weather. Regular 50c. To clear..... 25c

Tailored Suits
All-Wool Tailored Suits with short coats. Every one a different style and color. These are individually priced at less than
Half the Regular Price!

Our entire new stock of House Dresses, sizes up to 50, will be cleared at one price $1.49

Job lot, Summer Frocks, silk prints and stripes. Regular value $4.95. To clear $1.99

SPECIAL!
15 only, All-Wool Swagger Suits with long coat, in navy and brown. Regular $19.95. To clear, while they last, at $10.95

500 New Felt-Trimmed Hats. All colors and sizes. Close-out price $1.49
HERE'S A REAL BUY

New Pure Silk Tailored Blouses. Limited quantity. Values $7.95, now $3.95. Values $3.95, now..... $1.95

I invite every woman to come to this Big Sale, the prices are genuine and the merchandise the best. Extra sales help will give you quick and snappy service, but come early to get the best!

FINAL CLOSING-OUT SALE!

Signed: H. G. PHILBROOK, Sales Conductor

Social And Club Interests

WRIGLEY'S

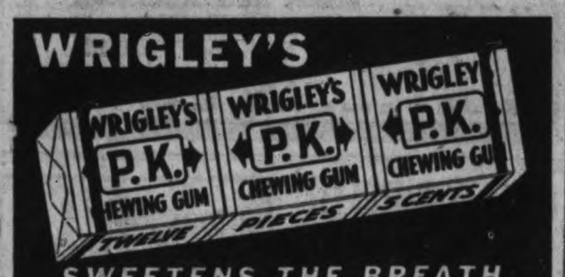

SWEETENS THE BREATH

The BLUE DOOR

by Rachel Mack

© 1935 NEA Service, Inc.

But Penny seemed to freeze at the idea. "I'd rather not," she replied emphatically. "You just use the door-knocker. I'm always up late anyway."

On the day after John's return they went to Cleveland to see the opening of a New York play, starring the Lunts. Ruth wore the shell-pink velvet dress beneath the fox-trimmed evening coat and wondered if she were overly dressed or rushing the season. It appeared that she was not. Her clothes seemed appropriate in the smart place where they dined.

John was satisfyingly impressed. "You're stunning!" he told her, looking across the table in frank appraisal. "Did you send for all these clothes you've been wearing lately? You came without baggage, if I remember rightly. All you had was a bunch of parcels."

Ruth said steadily, "I didn't have to send for anything. And for the funniest reason! Last spring my—my family sent a box for Saint Stephens' rummage sale and it got here too late. Penny dragged it up to the store room and it's been up there ever since. We opened it after I came and it was stocked with fall and winter clothes from last season."

John said, "A girl who's crazy enough to come off without her clothes doesn't deserve a break like that."

"No," answered Ruth humbly, "she doesn't. I haven't deserved any of the breaks of this visit, John. Finding you next door, for instance Liking you—"

"Just—liking me, Elaine?"

She replied, making patterns on the tablecloth with one finger, "Sometimes I write things I'm too inhibited to say. When I go away, maybe I'll leave a letter for you—"

"I don't like the sound of that," he replied, shaking his head and staring at the glowing tip of his cigarette. "It sounds like you're planning a dismissal for me. When is this to happen? Any definite time set?"

"No definite time," she answered, not looking at him. When in Cleveland that other time she had managed to locate the Salvation Army headquarters. She supposed they would take her in until she could find work. Sitting here in this restaurant, in velvet evening gown and gold slippers, facing a young man in a dinner jacket who was looking at her tenderly and solicitously, it seemed preposterous to think of herself applying for a corner in a Salvation Army barrack. Applying for it hopefully accepting it gratefully.

Her face must have registered some of the turmoil of her thoughts, for John said quickly, "No serious thinking permitted to-night! I wonder if you like plain beefsteak as well as I do?"

"Order it," Ruth told him, "and I'll show you. Do you happen to notice how I've put on weight since I've been here?"

"I've noticed," he replied. "You look a hundred per cent better. Don't ever carry dieting to that extreme again, Elaine! Will you promise me that?"

She saw that he was in earnest. She wanted to promise him, but how could she know what the future might hold for her in the shape of meal tickets? She compromised by saying, "I believed I've learned my lesson. I can see what rest and regular meals have done for me. I believe I'm fit for anything that's ahead of me now." A waiter, bringing hors d'oeuvres, interrupted the personal trend and after that it was merely a social evening.

Ruth had never seen a play by professionals, but no one would have suspected it as she sat beside John McNeill and studied her programme with quiet poise. He liked her silences. He had always hated chattering girls who talked nervously with a horror of pause. In Ruth's company the silences were comfortable, a part of their companionship. Even when they conversed it was generally he who talked, she who listened.

However, on the ride home after the play, not even John talked. Ruth, exhausted by excitement and by the strain of being a fairy princess for an entire evening, slept soundly, her head against his shoulder, her breathing as soft and regular as a child's. She did not know that he kissed her hair and called her "Darling!" every time he changed gears.

* * *

When she accepted John's invitation to go dancing with him, Ruth knew she had added one more reckless link to the chain of folly she was forging. She also knew that she was glad.

It was two days after the theatre party that he asked her. He said, "There's a dinner dance at the Country Club to-night. Or we could go slumming — to one of the decent roadhouses, I mean. Or we could go to Cleveland. It doesn't matter to me where we go, just so we dance."

Ruth replied quickly, "Not the Country Club, John! I don't want to see a lot of people I'm expected to remember — and don't!" Let him blase. Let him think her indifferent to Worthville. At least he could not think her indifferent to himself.

"All right," he said. "So much the better. If I took you to a local dance I'd play stag all evening. Now I know a place called the Allegheny Cabin that's sixty miles from here toward the mountains, but worth the drive. It's run by a couple of people from Maryland — down-and-out gentry—who specialize on good food and a good orchestra. There's the right patronage. No rough stuff. A beautiful log lodge overlooking a water gap. Hangs over the river. Two big fireplaces. Maryland fried chicken—"

Ruth said, "Are you a paid press agent for this paradise, or just feeling lyrical? Anyway, I'm sold. What time shall I be ready?"

"We'd better allow an hour and a half," he calculated, "on account of the curves. I'll phone for 7 o'clock reservations. Let's leave here about 5.30. Do you think Bertha will object?"

Ruth shook her head and laughed. "It's not very flattering to me, but her one idea seems to be to get me out of the house. What must I wear, John?"

(To be Continued)

Your Baby and Mine

By MYRTLE MEYER ELDRED

AT ONE YEAR BABY SHOULD GET MANY SOLID FOODS

This department is for the aid of the mother who needs non-medical advice about care, feeding and training of children. As there are only six days in the week in which to answer questions in the paper, it is advisable to enclose with your letter a self-addressed and three-stamped envelope in which I can return my personal letter, if necessary, or those leaflets which will answer your question.

I am happy to do my part, if mothers will remember that all I know about their babies is what they tell me, and that I cannot answer a question without knowing all the facts about the individual baby, such as weight at birth, weight now, how and what and when fed (everything). This offers me a mental picture, which, taken in connection with the mother's questions, give me some idea of what may need correction.

WON'T DRINK WATER

A Little Mother asks: "My baby's kidneys move too often. I cannot keep her shoes dry, and they get wet and crack. She did not wet so much when I nursed her. People tell me bottle babies wet oftener than breast-fed ones. My baby takes the bottle a lot. But she won't drink water. I know she needs water to rid her body of wastes. Shall I worry about this? She is one year old.

"How is water cooled after it is boiled so that baby can drink it? I have no money for doctors, but if I wanted to have the urine examined would I need to take the baby?"

WHAT IS "A LOT?"

If properly diapered the baby wouldn't ruin its shoes. Use at least eight thicknesses of diapering and change each time the baby wets. By putting baby on the toilet regularly every four yours, you would save some wet diapers and train her to use of the toilet.

Boil one pint of water ten minutes. Pour into pint glass jar which has been sterilized. Keep covered. After cooling it will be room temperature and just right for drinking.

"To say she takes the bottle "a lot" is a most indefinite statement.

She should be fed at 6-10-2-6 and not again until morning. You may have leaflets on "Feeding from twelve to eighteen months" and "Training in Good Bowel and Bladder Habits" for only a self-addressed and three-cent stamped envelope sent to this department with your request.

GETS MILK IN WATER

You can take a fresh sample of urine to the doctor for an analysis. But the baby's wetting is probably definitely related to the amount of milk it imbibes and my guess is the baby has far more than the regulation quart of milk daily and no solid food.

No such blanket statement about breast and bottle fed babies had any validity. It depends upon how much fluid each imbibes by breast or bottle. All milk, breast as well as cow's milk, contains about 85 per cent water. Your baby probably gets its water needs satisfied in the quantities of milk it drinks.

ON THE AIR

TO-NIGHT

CFCT, VICTORIA
(1,450 Kilocycles)

5.30–Birthdays	7.00–Daily Monitor
6.00–Dancing	7.15–After Sundown
6.30–Clem Davies	7.45–Colonist News
6.45–Sundown	8.00–Finale

CKWX, VANCOUVER
(1,010 Kilocycles)

5.00–Mus-kee-kee	6.25–Recordings
5.15–Recordings	6.30–Newspaper
6.15–Famous Players	6.45–Recordings

KOMO, SEATTLE
(920 Kilocycles)

5.00–Fibber McGee	8.30–Marg't Speaks
5.30–Harmony Four	9.00–Helen Hayes
5.45–Popeye	9.30–Hawthorne H'se
6.00–Mannequins	10.00–News Flashes
6.30–Grace Moore	10.15–Musical
7.00–Contented	10.30–Anti-sleep
7.30–Your Program	11.00–Tuning Around
8.00–Amos 'n' Andy	11.30–Grier's Orc
8.15–Lum & Abner	

KJR, SEATTLE
(970 Kilocycles)

5.00–Tom Mix	8.00–World Revue
5.15–Sunset	8.30–Romance Time
5.30–Jack Armstrong	9.00–News
5.45–Orphan Annie	9.15–Fireside
6.00–Scandinavian	9.45–Chmbr of Com
6.15–Navy Day	10.00–Spice of Life
6.30–News	10.15–Ben Alexander
6.45–Jimmie Allen	10.30–Till To-morrow
7.00–Charlie Chan	11.00–McNutt's Orc
7.15–Tonic Tunes	11.30–Starlit Hours
7.30–Alabama Stars	

KVI, TACOMA
(570 Kilocycles)

5.00–Com'ty Chest	8.30–Pick & Pat
5.15–Simon's Orc	9.00–Junia Hallen
5.30–Harmonettes	9.15–Simon's Orc
5.45–Edith Karen	9.30–Sports Slants
6.00–Radio Theatre	9.45–News
7.00–Wayne King	10.30–Bremerton
7.30–March of Time	10.45–Weeks's Orc
7.45–Manhattan	11.00–Oliver's Orc
8.00–Myrt & Marge	11.30–Hite's Orc
8.15–Singin' Sam	

KNX, HOLLYWOOD
(1,050 Kilocycles)

5.00–Dick Tracy	8.00–Concert Orc
5.15–Tom Mix	8.15–Lilac Time
5.30–Walton's Orc	8.30–Quartette
5.45–Orphan Annie	8.45–Townsend Plan
6.00–JackArmstrong	9.00–News
6.15–News	9.15–Musical
6.30–Lancer's Trio	9.30–Character
6.45–Jimmie Allen	9.45–Dude Ranch
7.00–Hon Archie	10.15–Sue Douglas
7.15–Drury Lane	10.30–Quartette
7.30–The In-laws	10.45–Pontrelli's Orc
7.45–King Cowboy	11.45–News

KSL, SALT LAKE CITY
(1,130 Kilocycles)

5.00–Political	8.15–Singin' Sam
5.15–Internatl News	8.30–Pick & Pat
5.30–Melodies	9.00–Jewel Box
5.45–Edith Karen	9.15–Simons's Orc
6.00–Radio Theatre	9.30–Internatl News
7.00–Wayne King	9.45–Hawaii Calls
7.30–March of Time	10.00–Eslick's Orc
7.45–Comedy Stars	10.30–Carlson's Orc
8.00–Myrt & Marge	

TO-MORROW

CFCT, VICTORIA
(1,450 Kilocycles)

7.45–Grab Bag	10.30–Art Farey
8.00–Clem Davies	11.00–Unforgotten
8.15–Chronometer	11.30–Rhythm
8.45–Eric Marshall	12.00–To-day's Tempo
9.00–Morning Moods	12.15–Book Man
9.30–Alphabetis	12.20–Tuneful Mins
9.45–Golden Melodies	12.30–Clem Davies
10.00–Clem Davies	12.45–Musicale
10.15–Harmony	1.00–Daily Monitor

CKWX, VANCOUVER
(1,010 Kilocycles)

7.00–Musical Clock	11.45–Recordings
8.00–Radio Hour	12.10–Newspaper
8.15–Father and Son	12.15–Recordings
8.35–Breakfast Hour	12.30–Mus-kee-kee
9.00–Recordings	12.45–Recordings
10.00–Organ	1.00–Rotary Club
10.30–CPR	1.30–Recordings
11.00–Gym Class	4.30–Old Timers
11.30–Dietitian	

KOMO, SEATTLE
(920 Kilocycles)

7.00–Good Morning	11.45–Cowboy Joe
7.05–Tune Twisters	12.00–Stradivarieties
7.15–Ed MacHugh	12.15–Ma Perkins
7.30–Gypsy Trail	12.30–Vic &Sade
7.45–Shades of Blue	12.45–The O'Neils
8.00–Financial	1.00–Betty & Bob
8.15–Reveries	1.20–Gale Page
8.45–Piano Recital	1.30–Fascinating
9.00–Ann Wells	2.00–Medical
9.15–Merry Macs	2.30–Baritone
9.30–You Name It	2.45–Clara, Lu, Em
10.00–Martha Meade	3.00–Woman's Mag
10.15–Home Service	4.00–Easy Aces
10.30–Ida B Allen	4.15–Norsemen
10.45–Julie Day	4.30–Jackie Heller
11.00–Words & Music	4.45–Pictorial
11.30–Rhythm Revue	

KJR, SEATTLE
(970 Kilocycles)

7.30–Sunrisers	11.30–Farm & Home
7.45–Shadows	12.15–Grain Reports
8.15–Piano Duo	12.18–Brief Notes
8.30–Your Child	12.30–Music in Town
8.45–Concert Stars	1.00–Music Shop
9.00–Simpson Boys	1.15–Uncle Hank
9.15–Reminiscing	1.30–Headliners
9.30–News	2.00–Salon Hour
9.45–Helen Ernst	3.00–Tyrolean
10.00–Homemakers	3.30–Rendezvous
10.15–Cliff Nazarro	4.00–Matinee
10.30–Rhythm Riders	4.30–Tea Dansant

KVI, TACOMA
(570 Kilocycles)

7.00–Devotionals	11.15–Bremerton
7.30–Varieties	11.30–School of Air
8.00–Breakfast News	12.00–Ragged Rmblr
8.15–Bremerton	12.15–Headlines
8.30–Organ	12.30–Town Topics
8.45–Plain Bill	1.00–Appreciation
9.00–Experience	1.30–John W. Troy
9.15–Betty Crocker	1.45–Home Builder
9.30–Mary Marlin	2.00–Happygolucky
9.45–Melodies	2.00–Feminine
10.00–Time on Hands	3.30–Matinee
10.15–Dailey's Orc	3.45–Russian Bear
10.30–Onesian'sView	4.00–Playhouse
10.35–Melodies	4.30–Bremerton
10.45–Newlyweds	4.45–Song Time
11.00–Bookends	

KNX, HOLLYWOOD
(1,050 Kilocycles)

7.00–Sharplesville	10.45–Character
7.30–News	11.45–Castles in Mus
7.45–Sharplesville	12.00–News
8.00–Breakfast Table	12.15–Pauline Holden
8.15–Silver Strains	12.30–World Revue
8.30–Pop Concert	1.00–Pontrelli's Orch
9.00–Dr. Thomas	2.00–Bookworm
9.30–Tonic Tunes	2.30–Pianists
9.45–News	3.00–Rev Fuller
10.00–Eddie Albright	3.30–Fletcher Wiley
10.30–Mary Holmes	4.00–Hometown
11.00–Fletcher Wiley	4.15–Haven of Rest
11.30–Entertainers	4.45–Lamplighting

KSL, SALT LAKE CITY
(1,130 Kilocycles)

7.00–Melodies	12.00–Payroll Builder
7.30–Shopping Hints	12.30–Town Topics
8.00–Serve & Save	1.00–Review
8.15–Jennie Lee	1.30–Educational
8.30–Silky Way	1.45–Little Words
8.45–Plain Bill	2.00–Messner's Orc
9.00–Experience	2.30–Local News
9.15–Bandbox	2.45–Tito Guizar
9.30–Mary Marlin	3.00–Cadets
9.45–Five-star Jones	3.15–Benay Venuta
10.15–Bridge Lessons	3.30–Radio Column
10.30–Melodies	4.00–Dance Rhythms
10.45–Internatl News	4.15–Review
11.00–Bookends	4.30–JackArmstrong
11.15–Happy Hollow	4.45–Orphan Annie
11.30–School of Air	

Short Wave

All times Pacific Standard
("Electric Recordings")

BRITISH BROADCASTING CORPORATION
TRANSMISSION No 6

Stations—GSC, 31.32 metres (9.580 kcs.)
GSD 25.53 metres (11.750 kcs.)
GSL, 49.10 metres (6.110 kcs.).
(Two of the above are used.)

To-night
7.00 p.m.—Big Ben. "The Modern Way."
7.45—The News.

TRANSMISSION No. 1

Stations—GSB, 31.55 metres (9.510 kcs.)
GSD 25.53 metres (11.750 kcs.)

To-night
11.15—Big Ben. The BBC Dance Orchestra, directed by Henry Hall.
12.00—A Recital by Etta Bernard (Australian contralto) and Maurice Vinden (organ).
12.45 a.m.—"The Four of Us." A miniature variety programme.
1.00—The News.

TRANSMISSION No. 3

Stations—GSD, 25.53 metres (11.750 kcs.)
GSC, 31.32 metres (9.580 kcs.)
GSB, 31.55 metres (9.510 kcs.)
GSA, 49.50 metres (6.050 kcs.)
(Two of the above are used.)

To-morrow
3.00 p.m.—Big Ben. Reginald Dixon, at the organ of the Tower Ballroom, Blackpool.
3.30—"High Spots"—No 2. From the top of the Tower, Blackpool.
3.45—The BBC Empire Orchestra. Dorothy Manley (piano).
4.45—The News.

NOTE—Changes of schedule to permit the inclusion of topical talks and other matter suitable to the present situation are frequently made after the publication by the British Broadcasting Corporation of the above programmes. All such changes are, however, announced on the news bulletin which forms part of each transmission.

WORLD-WIDE BROADCASTING FOUNDATION
WIXAL, BOSTON
(6,040 or 11.790 Kilocycles)

To-morrow
4.15 p.m.—Musical Programme. New England Conservatory of Music.
4.30—Keeping Fit in the Fall.
4.45—The Effective Use of English—V: Words and Their Ways.
5.00—Music of the Old Masters—IV: Franz Joseph Haydn.
5.30—Controlling Your Money: A Father Talks It Over with His Son.
5.45—French Causerie—V: Louis XIV.
6.00—Musical Programme.

HEADLINERS ON RADIO TO-NIGHT

5.00—Fibber McGee and Molly will stage a special Hallowe'en party during their weekly NBC broadcast.—KPO, KOMO, KFI.

6.00—Zasu Pitts will make one of her rare microphone appearances as star of the Radio Theatre programme over CBS. She will play the title role in a radio version of the Kaufman-Connelly play "Dulcy."—KOL, KVI, KSL.

6.30—Nelson Eddy, baritone star of screen and radio, will be the guest with Grace Moore on the Open House programme, broadcast over NBC. He will be heard in Herbert's "Ah, Sweet Mystery of Life," "Desert Song" by Friml, and "That's Why Darkies Were Born."—Miss Moore will offer light classics and operatic arias.—KPO, KOMO, KFI.

6.30—A new vocal trio, The Lancers, will make its radio debut from Hollywood in a programme of popular numbers, old and new.—KNX.

7.00—The Contented Hour will be on the air over NBC for the 200th time. Opal Craven, soprano, will make another guest appearance on the programme, singing "Love Sends a Little Gift of Roses" and "Remember."—KPO, KOMO, KFI.

7.30—Your Programme, NBC feature made up of the requests of the radio audience, will bring the voices of Carlotta King, soprano; Armand Girard, baritone, and Tommy Harris, tenor, and the music of Meredith Willson's orchestra.—KPO, KOMO, KFI.

7.30—United States Attorney-General Homer Cummings, just back from a study of the law enforcement systems of England, France and Belgium, will speak over NBC.—KGO.

7.45—The Manhattan Choir, male octette, will be on the air in a programme of popular numbers, including a medley from "Top Hat."—KOL, KVI, KSL.

8.30—Margaret Speaks, soprano, will sing "Last Rose of Summer," "Sweet Song of Long Ago," Scott's "Lullaby" and "I'll Follow My Secret Heart" during her NBC broadcast with William Daly's symphonic string orchestra.—KPO, KOMO, KFI.

8.30—A new series of symphony concert broadcasts will be inaugurated from Vancouver with Allard de Ridder as conductor and Carl Horthy, Victoria tenor, as soloist. Mr. Horthy will sing "To-morrow," by Strauss, "Harlequin Serenade" from "Pagliacci" and "The Grail Story" from "Lohengrin."—CRCV, CJOR.

8.30—Pick and Pat, burned-cork artists, will present their One Night Stand programme over CBS.—KOL, KVI, KSL.

9.30—A new radio serial by Samuel B. Dickson, entitled Hawthorne House, will make its debut over NBC with Pearl King Tanner, pioneer radio drama star, in the leading role. Other performers will include Helen Troy, Frank Provo, Olive West, Natalie Park and Barbara Jo Allen.—KPO, KOMO, KFI.

10.15—Ben Alexander, Hollywood Boulevardier, will conclude his NBC series of four broadcasts.—KPO, KJR.

FEARS WAR MAY SILENCE RADIO

Writer in Radio Mirror Refers to Interference With Ethiopian Broadcast

If war comes, radio sets may crackle and roar with the brawlings of battle; the most innocent-sounding programmes may conceal coded messages of hostile spies and loudspeakers may suddenly turn into demoniacal chanters of enemy propaganda.

Writing in the current Radio Mirror Magazine, Jean Pelletier predicts all sorts of unusual situations for radio-listeners when the next big war breaks out.

"If it happens," the article states, "your favorite stations may be dominated by stern censors, may even suddenly become silent, as grimly silent as the death which is hovering over the trenches."

USE OF INTERFERENCE

Deliberate interference by an unfriendly nation of a broadcast from Addis Ababa recently indicates a factor to be contended with in future broadcasts of war news, the writer says. Important broadcasting companies, he says, are gravely concerned over this interference because of their extensive plans for relaying war news to the people back home when a big battle is being fought.

Governments may shut down commercial broadcasts completely during war-time as they will be suspicious of spies who might reveal internal secrets concerning shipping and other industries to enemy warships waiting to waylay transports loaded with supplies, Mr. Pelletier declares.

"A manufacturer can always buy time on an independent broadcasting station," he says. "It wouldn't be very hard for a foreign nation to assign spies to purchase and conduct an outwardly respectable manufacturing business solely for the purpose of being able to buy advertising time on the air and using it to transmit espionage intelligence. Such messages won't be easy to detect."

PUPPET SHOW COMING HERE

One of the scenes from the delightful marionette show, "The Wizard of Oz" which the Cornish Players will present at the Empire Theatre on Saturday, November 2, at 2.30 and 8.30 p.m. The entertainment is being presented under the auspices of the Commodore Broughton Chapter I.O.D.E. More than 100,000 people have seen this delightful marionette show with its thirty-five musical marionettes, fourteen original songs, eleven scenes and ten manipulators.

SISTER MARY'S KITCHEN

TARTNESS SHARPENS SAVOR OF ROASTS

By MARY E. DAGUE

Seems incredible but Thanksgiving and Christmas are just around the corner, the frost is on the pumpkin and meat assumes its winter importance on our menus. That being true, it seems a good idea to run through gravy and sauce combinations, just as a reminder. A beef roast, either rolled or standing, is served with horseradish and a brown gravy with Yorkshire pudding. Or if the roast is done rare the natural meat juices replace the brown gravy.

Filet of beef goes best with a tart spiced ham or conserve and mushroom sauce. There are seldom enough juices from a filet to make a brown gravy.

Lamb is good with the old reliable mint sauce or mint jelly, but currant or crabapple jelly will do. And, of course, the gravy is brown.

TART FRUITS WITH HAM

Pork? Well, apple or cranberry sauce, don't you think, and no gravy.

Did you ever try ham with browned pineapple or a tart relish and hot raisin sauce? Indeed, almost any tart spiced fruit can be used with ham. Peach pickles, spiced crabapples and spiced pears from your own stock, for instance.

Cranberry sauce or any tart jam go well with veal and brown gravy.

Turkey and chicken, everybody knows, cry out for cranberry sauce or jelly and giblet gravy.

Oranges, in sauce or baked, or with currant jelly, form the traditional accompaniments of duck and brown gravy, while apple or cranberry sauce will do for the goose, with brown gravy or mushroom sauce on the side.

Nearly any vegetable goes with roast beef or filet, either.

Spinach, peas and asparagus are traditional with lamb.

Pork is best served with green colored vegetable such as brussels sprouts and broccoli, also the strong-juiced vegetables.

WATCH STRONG JUICED VEGETABLES

Green and white vegetables should be served with ham, but avoid the strong-juiced ones lest they overpower the flavor of the ham.

Turnips, onions, squash, asparagus and peas go with fowl; cauliflower and brussel sprouts, too.

A "Meal Planning Guide," published in 1850 advises the housewife to serve light colored vegetables with dark meats and dark colored vegetables with light meats. It works in most cases, although there are some exceptions.

TO-MORROW'S MENU

Breakfast: Halves of grapefruit, cereal cooked with dates, cream, crisp broiled bacon, toast, milk, coffee.

Luncheon: Cream of tomato soup, croutons, cabbage-celery-green pepper salad, peanut butter bread sandwiches, boiled apple dumplings, milk, tea.

Dinner: Cream of mushroom soup, roast chicken with cranberry sauce, giblet gravy, mashed Irish potatoes, creamed onions, asparagus salad, peppermint candy ice cream with chocolate sauce, milk, coffee.

Radio Demand Sets New Sales Records

New York, Oct. 28.—Deferred demand, which has been accumulating for more than four years, now is working aggressively in favor of the radio industry. Distribution has broadened almost without interruption since last winter and, with the heaviest buying season of the year opened auspiciously, sales of receiving sets for 1935 give indication of surpassing the all-time peak which has held since 1929. For the nine months, sales have averaged 40 to 60 per cent ahead of the corresponding totals, while output was increased from 25 to 40 per cent, with the large-sized models predominating.

In many districts larger sales gains would have been recorded if prompt factory deliveries could have been obtained. Overproduction worries have disappeared from the industry, the chief concern now being centred on maintaining shipment schedules. The popular response to the introduction of metal tubes has brought new delivery difficulties, while the backlog of orders has become heavier, because of the general desire to replace obsolete sets with models equipped for either all-wave reception or with one or more frequency bands.

In fact, the huge potential replacement market which has been created by the perfection of sets affording users the benefits of short and long wave reception is considered sufficient to sustain demand at a broadening rate until television or some other outstanding idea will have invaded the market. The stronger financial position of the buying public is indicated by the attitude of finance companies that now are soliciting radio paper, after a decided lack of interest in it for more than three years, according to a survey of the radio industry, which has just been completed by Dun and Bradstreet, Inc.

WHEN FAME MEANT LITTLE

Capetown (Canadian Press).—The fame of Walter Lindrum, internationally-known billiards expert, did not mean much to a marker in a parlor in a small English town. Lindrum slipped in between trains one day, the story goes, and was invited to a game, the marker offering to give him 50 in 100 up. He was persistent and Lindrum disclosed his identity. "Oh, well, then I'll give you only 40," the man replied.

SOCIAL CREDIT MOVES SLOWLY

Canadian Press

Calgary, Oct. 28.—Actual inauguration of Social Credit plans in Alberta are being delayed by efforts to strengthen the financial affairs of the province, according to Premier Aberhart.

"Alberta was not bankrupt but its credit was so low that it was difficult to secure further financial assistance," the Premier told his Prophetic Bible Institute yesterday, commenting on the condition of the provincial treasury when he took over office.

"When we went east to negotiate a federal government loan we were told eastern support would not be forthcoming until the province was put on a sound financial basis," Mr. Aberhart continued.

He urged his followers "to give the governments and its ministers a chance," adding the government was democratic in that it "has the welfare of the people at heart."

Bowling Scores

In the exhibition bowling match staged at the Olympic Alleys on Saturday evening the New Method Laundry men's squad defeated the women's all-star team from the Women's Commercial League two games to one. The Laundry had a battle on their hands, and after winning the first game by four pins they took the second by ninety-one. The women rallied to capture the third by fifty-four.

Scores follow:

OLYMPIANS

Mrs. A. Armstrong	206	145	228	579
Mrs. L. Whyte	247	192	168	607
Miss A. Chesworth	184	224	168	576
Miss K. White	147	130	223	496
Mrs. I. Cook	195	227	247	669
Totals	959	908	1054	2911

NEW METHOD LAUNDRY

F. Welsh	171	304	178	653
W. Waters	219	194	240	653
S. Swetnam	179	316	240	635
A. Speller	204	124	185	513
A. Dunderdale	197	167	138	502
Totals	961	899	1000	2862

KENT'S

As low as $5 Down

$69.00

RCA VICTOR

Globe Trotter Radios

You are assured of PROVEN PERFORMANCE with these new Globe Trotter Radios, with all the latest improvements.

Model C5-2 (left)

$94.00

Your old set taken as first payment.

Your satisfaction is our business.

KENT'S

641 YATES STREET PHONE E 6013

NANAIMO GETS NEXT CONVENTION

Nanaimo, Oct. 28.—Next year's convention under the auspices of the Northern and Central Vancouver Island District Councils, will be held in Nanaimo.

The banquet held in the Malaspina Hotel Saturday night at the conclusion of the three-day convention of the Central Vancouver Island Teachers' Association, with the Comox District Teachers' Association, was addressed by E. J. Cronk, president of British Columbia Trustees' Association; Mrs. E. A. Barnard, president of the Provincial Parent-teacher Association, and R. P. Steeves.

Mr. Cronk's address dealt with the "King Report" from the point of view of trustees and ratepayers.

Hereafter the convention will be held under the auspices of the Northern and Central Vancouver Island District Councils. The Central Vancouver Island Teachers' Institute ceases to exist. At Saturday's session, E. R. Richardson was appointed Northern Vancouver Island District Council representative, and J. M. Thomas was appointed Central Vancouver Island District Council representative. Miss Emily Mayhew, Nanaimo, was again appointed secretary-treasurer.

MOST LIGHT for YOUR MONEY

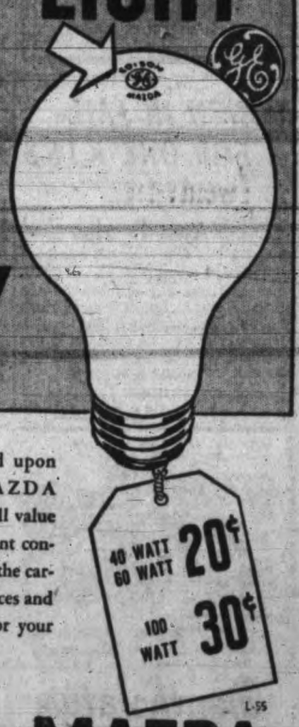

YOU can depend upon EDISON MAZDA Lamps to give you full value in light for the current consumed. Buy them by the carton at today's low prices and get the most light for your money.

L-55

EDISON MAZDA LAMPS

MADE IN CANADA

CANADIAN GENERAL ELECTRIC CO., Limited

Distributors for Edison Mazda Lamps

JAMESON'S ELECTRICAL LTD. E 1171

B.C. ELECTRIC

Douglas at Pandora Street Fort at Langley Street

EDISON MAZDA LAMPS

Social And Club Interests

KIRKHAM'S

PHONES Groceries G8121 — 612 FORT ST. — Meat - G 8135, Fruit - E 8031

GOODS DELIVERED FREE

GROCERIES		MEATS	
Butter, Creamery, lb.	27¢	1 lb. Steak and ¼ lb. Kidney	20¢
3 lbs.	79¢	Veal Cutlets, lb.	22¢
Butter, Fraser Valley, lb.	29¢	Loin Mutton Chops, lb.	15¢
3 lbs.	85¢	Filleted Rabbit, 2 lbs. for	35¢
Sultanas, Australian, lb.	11¢	Corn Beef, sliced, lb.	15¢
Currants, lb.	11¢	Lunch Tongue, lb.	35¢
Ready Cut Mixed Peel, 2 lbs.	29¢	Reception Mincemeat, 2 lbs.	25¢
Apples, King. Per box	89¢	Side Bacon, choice, lb.	30¢
Onions, good dry. 12 lbs.	25¢	Fresh Herrings, lb.	5¢
Potatoes, good cooking. Sack	$1.15	Cod, fresh, filletted, 2 lbs.	25¢
Ovaltine, tin	98¢, 58¢, 38¢		

Edwardsburg

CROWN BRAND CORN SYRUP

AN ENERGY FOOD THAT HAS NOURISHED MORE CANADIAN CHILDREN THAN ANY OTHER CORN SYRUP

A product of The CANADA STARCH CO., Limited

CUSTOM STYLES FOR THE MAN WHO WANTS TO PRESERVE GOOD FEET

Corrective Shoes FOR THE MAN WHO NEEDS HELP AND RELIEF

Consult Our Experienced Shoe Specialists

MUNDAY'S 1203 DOUGLAS ST.

MONTH IN JAIL FOR ONE KISS

Canadian Press

Heildesheim, Germany, Oct. 28.—A kiss from one of his pretty Aryan salesgirls has cost a Jewish merchant a month in jail.

Another salesgirl chanced on the embrace, and tattled. The court ruled the Jew had "insulted not only a German maiden but also the entire German people" although the girl said she had offered no resistance.

after the game

Mentholatum The Healing Cream for BRUISES, BITES, CUTS, TIRED FEET ETC. MADE IN CANADA

MUSHROOMS AS BOUTONNIERES

Associated Press

Paris, Oct. 28.—Smart Parisians are wearing mushrooms as boutonnieres.

The new accessories launched by Rene Bailly are mushrooms or other fungi, dried and spread to resemble a flower, then painted any color.

Rich orange, blue, green and red ones marked with the natural shading of the fungas are centred by dull gold beads suggesting the seeds of a flower.

Some are worn as boutonnieres on suits; others make a chain necklace, while small ones are perched on the lobes of ears as earrings.

Big velvet flower earrings inspired by the flowers Spanish beauties wear tucked behind one ear are something else new. The same designer makes pink panne velvet primroses with a green facing on the under side of the petals to be clipped to the ear and worn with black dinner frocks.

Children's Party To Aid Solarium

The annual Hallowe'en children's fancy dress party, which is held by the Lake Hill Women's Institute in aid of the Queen Alexandra Solarium, will take place on Friday in the Institute Hall from 5 to 9 p.m. Amateur contests will be held, for which prizes will be awarded the winners.

Children wishing to compete in the contest are asked to give their names to the general convener, Mrs. A. Porter, by telephoning E1345. Mrs. J. L. White, president of the Victoria Institute; Miss K. Oldfield, president of the Royal Oak Institute, and Mrs. W. A. Tuson have kindly consented to judge the costumes.

Mrs. James Scott will be at the hall at 2 o'clock to receive donations of cash, articles of toys, clothing or provisions. Further information may be obtained by telephoning the secretary, Mrs. M. E. Service, E5402.

TRIED COKE?

It's the best furnace fuel going . . . smokeless, sootless and one fill and a refill keep the house warm 24 hours! Order some now . . . $9.00 per ton, delivered within three miles.

B.C. ELECTRIC — G arden 7121

AVOID THE UNCERTAINTY

SEE THE PROOF

Of a scientific Test Before Your Hair Is Permanently Waved

"If your hair is not becoming to you . . . you should be coming to me"

BERT WAUDE 709 Fort Street E 4023

Mrs. J. Aaronson has returned to her home at 1414 Elford Street after spending the last week at Otter Point, Sooke, visiting relatives.

* * *

Mr. Justice M. A. Macdonald of Vancouver came over to Victoria yesterday and is a guest at the Union Club.

* * *

Miss Christine McKinnon of Cumberland has returned to her home up the island after being the guest of Miss Lois Peacy, Fell Street, Oak Bay, over the week-end.

* * *

Mrs. M. Jenns and Mrs. A. M. Jennings, who have been away for several months, have returned to the city and have taken up residence at the Ritz Hotel.

* * *

Hon. Randolph Bruce and Mrs. Bruce of Windermere arrived in Victoria yesterday on a visit to Captain and Mrs. W. Hobart Molson, Rockland Avenue.

* * *

Mrs. J. Murray Cameron and Miss Dorothy Cameron, Foul Bay Road, returned yesterday afternoon to their home in Victoria after spending the last few days in Vancouver.

* * *

Mr. and Mrs. A. W. Carter of Vancouver have returned to their home on the mainland after spending Thanksgiving in Victoria with Mr. Carter's mother, Mrs. D. Carter, Denison Road.

* * *

Miss Charlotte Clayton of Vancouver has returned to her home on the mainland after spending the Thanksgiving holiday in Victoria with her mother, Mrs. A. E. Clayton, Menzies Street.

* * *

Senator J. H. King and Mrs. King of Kingscrag, Rockland Avenue, who have been spending the last week at Harrison Hot Springs, will return to-morrow morning to their home in Victoria.

* * *

Mr. and Mrs. H. C. V. Macdowall of The Uplands will leave to-morrow for Great Britain on a visit. During their absence the Misses Carmen and Marion Macdowall of Patricia Bay will occupy their home.

* * *

Mrs. Andrew Gray, Catherine Street, Victoria West, who has been spending the suumer months in Kingston, Ontario, with her son-in-law and daughter, Major and Mrs. L. M. Hughes, is expected back in Victoria towards the end of this week.

* * *

Mr. and Mrs. F. J. Pemberton, Mount Joy Avenue, who have been visiting in Ottawa with Mrs. Pemberton's parents, Mr. and Mrs. C. A. Magrath, have left the east on their return to Victoria, and are expected here at the end of this week.

* * *

Mrs. Ernest Larkin of Kirkland, Wash., is visiting in Victoria with her mother-in-law, Mrs. A. Larkin, 1227 Oscar Street. Mr. Larkin came over to Victoria to join his wife here and spend yesterday with his mother, Mrs. Larkin, Oscar Street.

* * *

Mr. J. S. T. Wilson of Memphis, Tennessee, sales manager for the Anderson-Tully Company, who is on an extended business trip, was the guest of his brother, Mr. H. L. Wilson, 2134 Granite Street, over the week-end.

* * *

An enjoyable evening was spent Saturday when Mr and Mrs. Cecil M. Rose were hosts at dinner to the employees of the Rose Fuel Co. in the dining-room of the Douglas Cafe, the occasion being the firm's fourth anniversary. The evening was spent in music and dancing, and Mrs. Charles Pimlott very ably officiated at the piano. Mr. P. Salmon tendered a vote of thanks to the firm for the jolly evening, while Mr. E. Johnson added the appreciation of the outside staff. The following members of the staff with their wives were present: Mr. and Mrs. C. M. Rose, Mr. and Mrs. A. Pimlott, Mr. and Mrs. W. Whittaker, Mr. and Mrs. C. Pimlott, Mr. and Mrs. E. Johnson, Mr. W. Reeve, Mr. and Mrs. G. Pimlott, Mr. P. Salmon and Mr. and Mrs. R. Stephenson.

* * *

Honoring Mr. Stanley Turner, a former Langford resident, a number of friends paid him a surprise visit on Saturday evening at the home of Mr. and Mrs. David Ramsay, Heath Drive. Four tables of progressive contract bridge were played, the highest scorer being Mr. David Ramsay, while Mr. G. Phipps obtained the consolation. Supper was served by the visitors, the long supper table being centred with a bowl of gladioli and Michaelmas daisies. Before leaving the visitors wished the guest of honor "Bon Voyage" as Mr. Turner will leave this week for Montreal where he will sail on the Empress of Britain for a three-month trip to England. The self-invited guests were: Mr. and Mrs. L. G. Wilkinson, Mr. and Mrs. E. F. Le Quesne, Mr. and Mrs. H. A Hincks, Mr. and Mrs. T. O. Guy, Mr. and Mrs. Cyril Wilkinson, Mr. and Mrs. D. Ramsay, Mrs. R. M. Ritchie, Miss D. Harrison, Messrs. G. Phipps, S. Turner and K. B. Hincks.

TORONTO MAN TO ADDRESS WOMEN

C. E. Silcox, M.A., of Toronto, will address the Women's Canadian Club to-morrow afternoon at 2.45 o'clock in the ballroom of the Empress Hotel. His subject will be "The Meaning of Citizenship in the Americas."

Mrs. A. W. Stokes will contribute vocal numbers, accompanied by Mrs. Chas. Conyers.

Night Coughs Quickly checked without "dosing." ..Just rub on VICKS VAPORUB

Miss E. Rossiter and Miss Erickson of the staff of the Jubilee Hospital have returned from a tour up-island, during which they stayed at Wood's Chalet Lodge, Forbidden Plateau.

Mrs. Kate Palmer, Fort Street, will leave at the end of this week for the mainland on her way to Penticton to spend the winter months there with her son, who is on the staff of the Provincial Police.

TO WED IN NOVEMBER

Miss Louise Margaret Burke, daughter of Capt. and Mrs. Henry E. Burke, Lunenburg, N.S., and Mr. Alexander James Muir, son of Mr. and Mrs. J. G. Muir, of Toronto, whose marriage takes place early in November.

Recent Weddings

WELLS—SMITH

At St. John's Church, Colwood, on Saturday evening, Rev. A. M. Acheson-Lyle united in marriage Evelyn May, eldest daughter of Mr. and Mrs. Chas. Smith of Sooke Road, Luxton, to Mr. George Rowland Wells, only son of Mr. and Mrs. G. Wells, Sooke.

The church was prettily decorated with flowers and greenery by girl friends of the bride. Miss James, the organist, played the wedding music. The bride was given in marriage by her father, and was a radiant figure in her floor-length wedding gown of white matellasse, trimmed with a silver girdle and crystal buttons. Her hip-length veil was of net embroidered in silver, caught to the hair with a bandeau of silver and orange blossom. She carried a bouquet of pink roses and pink and white carnations.

Miss Violet Hearn of Victoria was the bridesmaid, in a pretty floor-length gown of primrose flowered organdie, with ruffled skirt, and a becoming hat of the same shade. Her bouquet was composed of bronze chrysanthemums. Mr. Jack Girardau of Victoria was the groomsman.

After the ceremony a reception was held at the home of the bride's parents, the young couple standing beneath a large white bell in an alcove of lattice work to receive the felicitations of their many friends.

Mrs. Smith, mother of the bride, received the guests in a gown of brown georgette with crystal trimming, and a smart brown hat trimmed with orange. She was assisted by Mrs. Wells, mother of the groom, in a becoming costume of black and white and black hat.

A buffet supper was served, the three-tier wedding cake centering the prettily decorated table.

Mr. and Mrs. Wells will make their home at Sooke.

CHAPMAN-HEROD

Central Presbyterian Church, Vancouver, was the setting on Wednesday evening, October 23, of the wedding of Margaret Sandilands, daughter of Mr. and Mrs. Walter Herod, and Mr. Edward E. Salter Chapman, son of Mrs. Chapman and the late Major J. P. Chapman of Teddington, England. Rev. F. A. Cameron, D.D., officiated.

Given in marriage by her father, the bride was attractive in a graceful gown of peach suede lace and large picture hat of silk chiffon velvet in the same shade, trimmed with a bow of turquoise. Her shower bouquet was of Ophelia roses and lily of the valley. Both bride and groom were unattended.

Later a reception was held at the home of the bride's parents. Presiding at the urns were Mrs. W. C. Thomson, and Mrs. Cecil Luckhart, and the table was centred by the wedding cake surrounded by white tapers in silver candelabra, and vases of pink roses and carnations.

Mr. and Mrs. Chapman left for the south by motor, the bride traveling in a swagger suit of nigger brown tweed with a sable collar. Rose taffeta formed the blouse and hat and accessories matched the suit. They will reside in Vancouver.

HARDY—JOHNSTONE

At a quiet wedding at the residence of the officiating minister, Rev. Daniel Walker, Rockland Avenue, on Saturday evening, Winifred Vera, eldest daughter of Mr. and Mrs. A. B. Johnstone, 333 Kerr Avenue, became the bride of Mr. Charles A. L. Hardy, son of Mr. and Mrs. W. Hardy, 1509 Gladstone Avenue.

The bride wore a becoming frock of violet flat crepe, and a matching hat, and a corsage bouquet of pale pink roses and white carnations. She was attended by her sister, Miss Constance Johnstone, in a gown and hat of violet in a darker shade, wearing a corsage bouquet of pink carnations. Mr. Corbett supported the groom.

A small reception was held after the service, at the home of the bride's parents, where the decorations were carried out in colors of yellow and green. Supper was served from a table centred with a two-tiered cake and decorated with a variety of autumn blooms. Mr. and Mrs. Hardy will make their home in Victoria.

BONNER-FERRIE

Autumn flowers and foliage were used in colorful decoration of the Metropolitan United Church on Saturday evening for the wedding of Mildred, third daughter of Mr. and Mrs. J. Ferrie, Glanford Avenue, and Mr. John H. Bonner, eldest son of Mr. and Mrs. William Bonner of Hamilton, Ontario. Rev. J. H. A. Warr officiated in the presence of a large congregation, and Mr. Edward Parsons presided at the organ. As the register was being signed, Mr. Alva Wetherell sang "Beloved, It Is Morn."

Entering with her father to the strains of the "Lohengrin" Bridal Chorus, the bride was an attractive figure in her wedding gown of ivory satin, with long lace sleeves, and a high neckline, and a filmy veil arranged halo fashion on her head, with a cluster of orange blossoms over each ear. She carried a shower bouquet of white chrysanthemums.

Miss Florence Ferrie, her sister's maid of honor, wore a frock of peach silk lace, with a shoulder cape, and the bridesmaid, Miss Jean Osgood, cousin of the bridegroom, was in a frock of yellow net, frilled down the back, and also worn with a frilled shoulder cape. They both wore tiaras of brilliants in their hair, and carried sheaves of yellow and white chrysanthemums. Little Ida Blanco, in a long frock of pink taffeta with a cap of lace taffeta, was a flower girl, and carried a basket of tiny pink flowers.

Mr. Herbert Osgood was groomsman, and the ushers were Mr. Edward Dunk, Mr. Arthur Edwards and Mr. Ernest Springer.

About 200 guests assembled after the ceremony in the Knights of Columbus Hall, which was gay with flowers, and danced to music provided by a four-piece orchestra. They were greeted on arrival by the parents of the bride and groom, assisted by Mrs. W. C. Osgood, aunt of the groom. Mrs. Ferrie was dressed in brown, with matching accessories, Mrs. Bonnor in grey silk, and Mrs. Osgood in black silk. A three-tiered wedding cake had the place of honor on the supper table, which was arranged with pink asters and chrysanthemums.

After a honeymoon in Seattle and Vancouver, for which the bride went away in a blue ensemble suit, and black accessories, Mr. and Mrs. Bonner will make their home on Doncaster Drive.

Among the wedding gifts were a bedstead and mattress from the employees of the Victoria Bed and Mattress Company, where the bride and groom have both been employed, and a handsome down comforter from the manager.

Victoria West Y.P.S. Held Mock Trial

The Victoria West United Young People's Society recently held their regular meeting. Visitors and new members were welcomed by the president.

The meeting opened with the devotional study followed by the business discussion. Cecil Milley gave a report of the Young People's Union. On November 4 there will be a young people's rally in Metropolitan Church. On November 28 an oratorial competition will be held in the Centennial Church. The drama festival will be held in January.

The main feature of the evening was a mock trial, which provided much lively interest and hilarity. Wally Sommerville, as prisoner, was accused of stealing and selling a ton of coal. Those taking part were: Judge, Mr. Mitchell; prosecuting attorney, Glyn Jones; defending attorney, Cecil Milley; detective, Jack Price; clerk of court, Bill. Lewis; prisoner, Wally Sommerville; witnesses for defence, May Price and Peggy Burrows; witness for prosecution, Lillian Painter and Doris Burrows. The accused was found not guilty. The next meeting will be in the form of a Hallowe'en social, with the Esquimalt Y.P.S. as guests. The recreation and refreshment committees have been chosen. A good attendance is expected.

The many friends of Capt. J. V. Perks, secretary of the Victoria Golf Club, will be pleased to learn that he has sufficiently recovered from his illness as to be able to return to his home on Moss Street from St. Joseph's Hospital, where he has been a patient for the last three weeks.

* * *

An enjoyable family reunion was held at the home of Mr. and Mrs. John Dempster, 1940 Ernest Avenue, on Wednesday evening, the occasion being the fortieth anniversary of their wedding. In honor of the occasion Mr. and Mrs. Dempster were presented with a mantel clock from their family, and later a dainty supper was served by Miss Jean Dempster and Mrs. C. Barrieau. Six of Mr. and Mrs. Dempster's eight children, with their families, were present, including Mr. and Mrs. Thomas B. Dempster, Mr. and Mrs. Charles Barrieau, Mr. and Mrs. John Dempster Jr. and their son and daughter, Jack and Margery; Messrs. William and Scott Dempster and Miss Jean Dempster. Those unable to be present were: Mr. and Mrs. James Dempster and son, Russell, of San Francisco, and Mr. and Mrs. Stanley Blackburn and Stanley Jr. of Nanaimo.

* * *

Mrs. M. O. Le Cappellain, the former Miss Salye Cameron, was the guest of honor when Mrs. W. C. Brown entertained at her home on Pine Crescent, Vancouver, on Saturday afternoon. Chrysanthemums were arranged throughout the rooms—orange blooms, matched by tapers, on the charmingly appointed teatable, rose-hued 'mums in the living rooms and delicate orchid ones in the reception room, where the hostess received the many guests. Mrs. J. S. Gordon, Mrs. A. Cameron, Mrs. Walter Bishop, Mrs. Arthur Goldsmith, Mrs. Ward Ellis and Mrs. Robert Telford presided at the teatable. Other assisting during the afternoon were Mrs. Brenton S. Brown, Mrs. Frank Baker, Miss E. V. Cameron, Mrs. J. Murray Cameron of Victoria, Mrs. Eugene Doberer, Mrs. A. C. Sipp, the Misses A. Goldsmith, Dorothy Cameron (Victoria), Tora Rindal, Ruth Doberer, Celia Mayall and Isobel Powell.

* * *

Over a hundred guests attended the post-nuptial reception of Mrs. Raymond W. Kersey, the former Miss Mary Parkinson, R.N., on Saturday afternoon at the home of her parents, Mr. and Mrs. J. L. Parkinson, 1235 Lyall Street. Mrs. Kersey received in her wedding gown, and was assisted by her bridesmaids, the Misses Helen and Alice Parkinson and the Misses Hilda and Dola Greaves, who wore their bridesmaid frocks. A profusion of chrysanthemums in shades of bronze, gold and deep rose was used most effectively throughout the reception rooms. Mrs. G. Burnett, Mrs. William Kersey, Mrs. W. H. Lawson and Miss Madge Ashley presided at the prettily-appointed tea table, which was centred with a Venetian amber glass bowl of rose carnations and white chrysanthemums, lighted by tall ivory tapers in amber glass holders. Assisting in the serving were Misses Isabel Stoddard, Ruth Carey, Hilda and Dola Greaves and Helen and Alice Parkinson.

Metropolitan Chummy Club—The regular monthly meeting of the Metropolitan Chummy Club will be held on Friday evening, November 1, at 8 o'clock, at the home of Miss Marion McGibbon, 1268 McKenzie Street. The executive are requested to meet at 7.30 sharp.

Paris Creation

At a fashionable U.S. society event, Mrs. P. A. B. Widener wears Molyneux's little jacket suit with large jeweled buttons and a collar of twisted self material. Her felt hat has a jaunty quill.

Smart New Afternoon DRESSES Specially priced at $6.95

TERVO'S 722 Yates St. LADIES' APPAREL SHOP G arden 5134

COLLEGE HELD ITS "AT HOME"

Annual Reception Drew Number of Guests Saturday Afternoon

The annual reception by the principal, faculty and Students' Council attracted a large number of guests to Victoria College on Saturday afternoon, the reception rooms being effectively arranged with autumn flowers.

Tea was served in the dining room from tables attractively decorated in the college colors and centred with bowls of chrysanthemums. The guests included:

Princess Chikhmatoff, Mrs. C. F. Corbett, Mrs. H. C. Holmes, Sir Richard and Lady Lake, Mr. H. S. Pringle, Mr. and Mrs. W. F. Stevens, Mr. and Mrs. A. Sullivan, Mr. and Mrs. C. Jones, Mr. and Mrs. R. W. Murdoch, Mr. and Mrs. W. A. Roper, Engineer-Commander T. G. Phillips, Mr. and Mrs. J. W. Bell, Mrs. J. Fawcett, Mrs. Kermode, Mr. and Mrs. P. R. Leighton, Mr. and Mrs. W. H. Moore, Mrs. A. H. Drummond, Mr. and Mrs. E. Heddle, Mr. and Mrs. W. A. Tuck, Mrs. A. Brown, Mrs. D. N. MacIntyre, Mr. and Mrs. C. B. Jameson.

Hon. F. B. Gregory and Mrs. Gregory, Mrs. K. W. Bladen, Mr. and Mrs. D. S. Michell, Dr. and Mrs. F. Miller, Mr. and Mrs. George Gardiner, Mrs. W. J. Lynn, Mr. and Mrs. L. W. Martin, Mrs. A. Deloume, Mr. and Mrs. R. P. Bevan, Mr. and Mrs. W. Johnston, Col. and Mrs. S. Rice, David F. Rice, Mr. J. H. Hacker, Mrs. S. G. Woolley, Mrs. J. S. Braidwood, Lieut.-Col. F. W. Moore, Mrs. Moore, Miss Joan Read.

Mrs. T. Cochrane, Mr. A. B. Stewart, Mrs. Stewart, Mrs. G. Colbert, Mr. and Mrs. H. Roy Cabe, Miss Florence Robertson, Mr. M. E. Godson, Mrs. E. M. Hipkin, Mrs. W. Martin, Mr. W. Martin, Mrs. S. J. Willis, Miss G. Watkins, Mr. and Mrs. G. Carter, Mr. and Mrs. R. Jesse, Mrs. B. Brand, Mr. and Mrs. H. W. Goggin, Mr. and Mrs. A. Crane, Mr. and Mrs. A. Alexander, Mr. and Mrs. E. Oliver, Mr. and Mrs. H. L. Mansfield, Mrs. C. C. Camp, Mr. N. G. Wilson, Mr. and Mrs. N. Hitchens-Smith.

Mr. and Mrs. F. S. Maddock, Miss Phyllis Maddock, Mr. and Mrs. C. A. Fields, Mrs. J. McMann, Major and Mrs. K. B. Spurgin, Mrs. Victoria McHallam, Lieut.-Col. and Mrs. C. Junget, Mr. and Mrs. M. Kelly, Mr. and Mrs. Hogg, Mrs. E. C. Manning, Mr. and Mrs. H. C. Hall, Mrs. E. J. Harris, Mr. and Mrs. J. W. Hudson, Mrs. James Turner, Mrs. W. A. Cameron, Mr. W. Findlay, Mr. and Mrs. R. Lowe, Mr. H. G. Garrett, Mr. H. Stewart and others.

NORMAL SCHOOL HEARS MISS CARR

The students and staff at the Provincial Normal School were privileged on Friday afternoon to have at their literary meeting the well-known Victoria artist Miss Emily Carr.

Miss Carr has been an outstanding figure in the field of art for many years. Her thorough knowledge and keen appreciation of the subject were evident on Friday when she gave an extremely interesting and educational talk on "Modern Art."

At the close of her lecture she showed some twenty of her sketches and pictures. Miss Carr has been requested to send these, along with thirty more of her pictures to the women's exhibition in Toronto.

Those who heard the lecture at the Normal School showed their enthusiasm by the applause which followed.

Book Shower At Aged Women's Home

At the Aged Women's Home, McClure Street, on Wednesday afternoon, the annual book shower and tea will be held from 3 to 5 o'clock. The home has recently been repainted inside and out, and the general public is cordially invited to visit it.

McDonald's 360 MOSS ST. — 749 YATES ST.

TUESDAY'S CASH AND CARRY SPECIALS

BACK BACON— lb. 30c

BULA MACARONI ..... 4 lbs. 25c

BULK SPAGHETTI ..... 3 lbs. 20c

KRAFT or VELVEETA CHEESE — 1/2s at ..... 15c lb. at 29c

DELIVERY—We Deliver Anywhere in the City or Suburbs from 360 Moss St.

B.M. Clarke 711 YATES STREET

No. 126 ALL SILK CHIFFON RINGLESS STOCKINGS 79c

For the purest and best obtainable . . .

Vittucci Olive Oil

(Pronounced Vee-two-chee)

The quality of this fine Olive Oil is unsurpassed.

Be Sure It Is VITTUCCI

"MAP OF ITALY" OLIVE OIL

SCOTS' SOCIETY TO HOLD BAZAAR

The ladies of the St. Andrew's and Caledonian Society will hold their annual bazaar in the Knights of Pythias' Hall, 1415 Broad Street, next Saturday, November 2, opening at 11 a.m.

They will have a most attractive display of useful goods and many suitable for Christmas gifts, also home cooking, novelties and candy stalls, and the ever popular housie-housie. An efficient staff in the kitchen insures a good cup of tea at any time at a very moderate charge. A card game, under the auspices of the male members of the society, will be held in the evening, starting at 8 o'clock, for which all prizes have been donated. Refreshments will be served by the ladies.

Cathedral A.Y.P.A. Held Initiation

Several new members were admitted to the Christ Church Cathedral branch of the A.Y.P.A. at the recent meeting. Following the regular business session, which included a report by Mr. Chris Howland on the recent provincial conference held in Vancouver, the members adjourned to the Cathedral, where the initiation service was held.

They later returned to the Memorial Hall, where they enjoyed a very entertaining programme of games arranged by Mr. Jack Lillie and his group. The next meeting will be in the form of a Hallowe'en social, to which the members of St. Matthias A.Y.P.A. have been invited. Members of both branches are asked to come in appropriate costume.

Have You Seen Our American

BROADTAIL COATS?

BROWN . . . BLACK . . . GREY SMART . . . DRESSY . . . INEXPENSIVE

Priced From $75.00

Foster's Fur Store

"Highest Quality at Reasonable Prices"

733 YATES ST. PHONE E 2314

A. E. ALEXANDER, Prop.

TURKISH BATHS

Under the personal direction of E. Van Beckgr (London diploma), Turkish or Steam Baths $1.00. Cabinet Bath, $1.00. Hot Sea Water Baths, 50c. Swedish or Electric Massage from $1.00. For appointment telephone E 2622.

CRYSTAL GARDEN

Men's Capeskin Dress Gloves 98c

Warm Fleecy Linings — Dome and Slip-on Styles Colors—Brown, Tan, Black and Grey

"THE WAREHOUSE" LTD.

1110 Government Street Phone E 2514 — 1439 Douglas Street Phone G 7951 — PER PAIR

Social And Club Interests

CATHCART'S

Month-end Special!

ON SALE TO-DAY

TUES., WED. AND THURS.

ONE GROUP ONE PRICE

$4.45

We have taken a large number of broken line Shoes from our regular stock, some valued as high as $10.00, grouping them together at one price. New styles, all sizes in this assortment, in the latest materials and fabrics. Come in while the selection lasts.

CATHCART'S

1208 DOUGLAS STREET PHONE G 6111

JOLLY DANCE AT FOREST INN

A jolly dance at the Forest Inn on Friday night brought the Shawnigan Golf Club's season, to a successful close. The surrounding districts were well represented, while visitors were noted from Duncan and Victoria. The spacious lounge was cleared for the occasion, and music was supplied by a popular Victoria orchestra.

Supper was served at midnight in the hotel dining-room. Several large parties were made up for the evening, and included Mr. C. Ellis with eighteen, J. Aitken with eight, Miss Esme Giolma with twelve and Miss I. Clarke with ten.

Among those present were: Miss I. Clarke, Miss Marjorie Norie, Mr. Nat Staples, Miss N. Norie, Mr. E. Leney, Mrs. White, Mr. J. Parker, Miss E. Hotson, Mr. M. J. Hassell, Miss P. Cashilton, Mr. H. Maxwell, Mr. R. Bradley-Dyne, Mr. M. Appleby, Mr. P. Mason Hurley, Miss Ruth Moore, Mr. Leslie Jones, Capt. D. V. Palin, Mr. Tom McEwan, Miss Enid Garrard, Miss Molly Pierce, Mr. and Mrs. J. Aitken, Mr. and Mrs. T. I. Gibson, Lt.-Col. R. W. Burnside, Miss P. Furlonge, Mr. J. Longbourne, Mr. F. O. Hamilton, Mr. Archie Love, Mr. W. Petrie, Mr. A. Rogerson, Mr. Walter Beck, Mr. Allan Craig, Mr. Jack Woodley, Miss Esmie Giolma, Miss Ola Peetzy, Miss Helen Pontifer, Miss Margaret Rogerson, Miss Theo Jardine, Miss Rene Palmer, Mr. Taylor, Miss Forbes, Mr. C. W. Twite, Miss Stewart, Mr. S. H. Bagley, Miss McDonald, Miss Goldsmith, Mr. P. Parr, Mr. K. Oster, Mr. D. C. Ellis, Mr. and Mrs. M. C. Ellis, Mr. and Mrs. M. H. Ellis, Mr. and Mrs. Jones, Mr. and Mrs. G. C. Grant, Miss B. Coltman, Mr. W. Ashton, Mr. W. Bossons, Miss P. Troy, Mr. B. Cornwall, Miss P. Bossons, Mr. T. Morden, Miss E. Morden, Mr. Fred Price, Mr. and Mrs. H. W. Morden, Mr. P. E. Wilkinson, Miss A. Denny, Miss I. Mason Hurley, Miss Molly Clarke, Mr. and Mrs. Robins, Mrs. Gordon Hunter, Mr. T. Appleby, Miss P. Carr Hilton, Mr. Dick Bales, Mr. Jose Bales, Mr. Gerald Hewlett, Mr. and Mrs. Cyril Jones, Miss Myrtle Prayne, Mr. T. I. Curtiss, Miss Joyce Norie and Mr. W. B. Cooke.

TWIN GIRLS BORN ON C.N.R. TRAIN

Canadian Press

Toronto, Oct. 28.—Twin girls were born on a Canadian National Railway train to-day to Mrs. Adalgisa Ricci, thirty-year-old wife of a Capreol, Ont., section foreman. The train conductor acted as obstetrician when the children were born, as the train roared between Washago and Beaverton.

A.O.F. Meeting—Court Maple Leaf A.O.F. will hold its regular meeting this evening at 8 o'clock. A card game and refreshments to follow.

Ultra-modern Hall Pleases

Over 200 Danced in Redecorated Empress Hotel Ballroom Saturday

The appeal of a newly-decorated ballroom and a glassy-surfaced dance floor enhanced the pleasure of over 200 dancers who swayed to the seductive rhythm of Billy Tickle's orchestra at the Empress Hotel on Saturday evening.

The ultra-modern idea of delicately blending tints in decorative artistry, the beautifully encrusted ceiling of ivory and a glistening floor surface, combined with the lighting effects of the crystal chandeliers and subdued indirect wall fixtures, transformed the ballroom into a hall of beauty.

The outstanding dance numbers of the evening were "East of the Sun and West of the Moon," "You're So Darned Charming," "Without a Word of Warning" and "From the Top of Your Hat to the Tip of Your Toes."

Musical honors were played for guests, including "Lulu's Back in Town," for Miss Tona Hobbis, recently returned from the Yukon, and birthday greetings for Grant Stewart, feted by a large party. The table decorations, baby chrysanthemums from the hotel conservatories, were very effective.

THE DANCERS

Those noticed dancing included Miss Esme Thomson, Miss Winnifred McCarry, Mr. Goldwyn Terry, Mr. and Mrs. R. Newell, Mr. Edward Newell, Miss Margaret Moxam, Mr. and Mrs. Leslie Fox, Mr. Jack Gray, Miss Eve Lytton, Miss "Sunny" Gray, Miss Kae Burtt, Mr. Dick Hoyle, Miss Daphne Holmes, Mr. Richard Stursberg, Miss Kate Parker, Mr. Tom Coventry, Miss Helen Watson, Mr. Peter Stursberg, Miss Pat McConnan, Mr. Jack Trace, Miss Babe Pennock, Mr. Art Jackson, Miss Pat Cattroll.

Mr. and Mrs. J. J. Meredith, Miss Sadie Craig, Mr. D. E. MacVannell (London, Ont.), Mr. and Mrs. C. A. Griffiths, Mr. Chisholm (Vancouver), Miss Molly McMillan, Mr. J. A. Wallace, Mr. V. S. Bendrodt, Mr. and Mrs. William Erickson (Seattle), Mr. and Mrs. Norman A. Yarrow, Mr. and Mrs. Dick Edgell, Miss Carita Leeder, Mr. William Dunbar, Mr. and Mrs. A. C. Calkin, Mr. and Mrs. E. H. Watchorn, Mr and Mrs. F Ransom, Mr and Mrs. R. L. Shaw, Col. and Mrs. J. R. Kingham, Miss Rhoda Goward.

Mr. E. M. Perry, Capt. and Mrs. Harold Bray, Major McLennan, Mrs. South, Mr. Harold Brynjolfson, Miss Mary Hawkins, Miss Eileen Shaw, Mr. Roy Tebo, Miss Juanetta Gostrey (Vancouver), Mr. W. Ritchie, Mr. Cyril Connerton, Miss Beth Grimison, Mr. and Mrs. H. A. Stein, Miss Kathleen Wilson, Miss Phyllis McIntosh, Mr. George McIver (Winnipeg), Miss Craig, Mr. A. F. Pullen, Mr. J. Forde, Mr. L. I. Phillips, Mr. G. W. Lamplough.

Miss Eleanor Field, Miss Hazel Jack, Miss Tona Hobbis, Mr. William Hobbis, Mr. Ernest Crockford, Miss G. Mercer, Miss Mary Lou Ross, Miss Vera Shandley, Miss Pauline Hayes, Mr. Jack Banks, Mr. Reginald Wilde, Mr. Grant Stewart, Dr. Jack Mercer, Miss Lorraine Pendray, Mr. Ian Phillips, Miss Drucilla O'Neil, Mr. Logan Mayhew, Miss Vera Sharland, Miss Angela Davis, Miss Kathleen Williams, Miss Sybil Fraser, Miss Nan Eve, Mr. Gibson Mackie, Mr. Leslie O'Connor, Miss Norah Wilson, Mr. H. R. Butt, Miss Marjory Peden, Mr. A. C. Butchart, Capt. and Mrs. H. W. N. Moorhouse.

Miss Margot Robertson, Dr. and Mrs. W. S. Balcom, Mr. Jack Parker, Mr. Kenenth Leeming, Miss Beryl Nelson, Mr. Bert Buller, Mr. Richard MacInnes, Miss Kathleen Ellis, Miss May Warnock, Mr. S. Gilroy, Mr. Maurice Pickering, Miss Carol Boyer, Miss Hazel McCall, Mr. Roy Denny, Mr. Ken Boorman, Mr. and Mrs. W. Walsh, Mr. and Mrs. C. A. Catterall, Mr. and Mrs. R. Lawrence Green, Mr and Mrs. John Bidlake, Mr. and Mrs. G. C. Larkin (Pasadena), Mr and Mrs. G. R. Neil, Mr. and Mrs. Moule, Miss Margery Benson, Miss Jean McLachlan, Miss Helen Baird, Miss Marjory Lindgren, Mr. Donald Brake, Mr. Bill Lambert and Mr. Brian Green.

QUADRUPLETS WHOSE BIRTH PROVED FORECAST RIGHT

The birth of quadruplet sons to Mrs. Alfred Harmsworth in London brought assurance that medical science was now in position to protect mothers when multiple births are imminent, for the event verified X-ray forecasts that she would bear four children. The four mites, the year's nearest rivals to the sensational Dionne quintuplets, are shown under a nurse's watchful eye at a London hospital. The oldest died when three days old.

BABY BORN IN WELL LUSTY

Mother and Son None the Worse For Shock, Doctor Says

Associated Press

Sanford, N.C., Oct. 28.—A lusty, squawling baby found himself something of a celebrity to-day.

Franklin Woodrow Jordan was born under water—in a well. He owes his life, according to Dr. J. F. Foster of Sanford to the fact that he did not begin breathing until some twenty minutes later, when he was rescued.

The story of the baby's birth was relayed to-day by his mother, Mrs. Alton L. Jordan, in the hospital to which she was moved last Tuesday after her husband had lifted her and the baby from the deep well. She went there to get a bucket of water, became faint and fell in.

The mother, a flaxen-haired young woman of twenty-six, said she swam around for a while, clutched to a knot for forty-five minutes and then lost consciousness. She did not know she had a son until she awoke in the hospital hours later.

Dr. Foster said the mother and infant were little worse for the experience. The child, born a month prematurely, was normal in every respect, Dr. Foster said, except for a few slight bruises on his head.

The baby weighs eight pounds and nine ounces.

Garden City

The Marigold branch of the C.C.F. held their weekly five hundred card party in the Marigold Community Hall on Wednesday evening. Ladies' prizes were awarded to Miss Muriel Girton, first, and Mrs. F. Girton, second. Men's prizes were awarded to J. Goldie, first, and T. Neilligan, second. Refreshments were in charge of a committee, including Mesdames C. Alexander, T. Hooper and W. Goldie. Arrangements were made for having a Hallowe'en card party with special attractions next Wednesday evening.

Under the auspices of the Marigold branch of the British Israel Association a very interesting and instructive lecture was presented last Monday evening in the Marigold Community Hall by Mrs. O. M. Brake, her theme being "Present Bondage and Release."

Rev. W. P. McHaffie has returned to his home on Burridge Avenue after visiting with friends and relatives at Sardis.

Bazaar Was Success—Daughters of England Lodge Primrose No. 32 held a successful bazaar on Friday afternoon, convened by Mrs. J. Headdy, in the Sons of England Hall. Mrs. J. Baron, district deputy, performed the opening ceremony and was presented with a bouquet by the worthy president, Mrs. J. Headdy, assisted by Norman Bissenden. The winners of the raffles were: Cake, No. 17; pillowslips, No. 1917; candy, No. 2; rug, No. 32; cushion, No. 86. Mrs. Yousen and Mrs. Allen gave cards and tea cup reading. During the meeting in the evening the worthy president was presented with a plant by the worthy district deputy. The dance held after the meeting was greatly enjoyed, and was convened by Mrs. Joyce and Mrs. Rendall. Choir practice will be held on Tuesday evening at the home of Mrs. J. Headdy.

Lady Chas. Cavendish Loses Twin Babies

Associated Press

London, Oct. 28.—Twin boys born to Lady Charles Cavendish on Saturday lived only a short time, it was announced to-day.

Lady Cavendish is the former Adele Astaire, sister of Fred Astaire the dancer. She and Lord Cavendish were married in May, 1932.

ASKS MARRIAGE LAW CHANGES

Montreal Archdeacon Deplores Scandals of Annulment of Mixed Marriages

Canadian Press

Montreal, Oct. 28.—A plea for legislation "so that the mischief done to social order and stability of the annulment of marriages duly performed with the requirements of the civil law may be repaired," was made here yesterday evening by Archdeacon A. P. Gower-Rees, rector of St. George's Anglican Church.

Preaching before his congregation Archdeacon Gower-Rees discussed at length recent superior court judgments in which it was held that marriages of two Roman Catholics before a Protestant clergyman were not valid.

"Until there is unanimity among the judiciary on the question of marriage laws and the grounds on which annulment may be granted," said the clergyman, "until there is even agreement among Christians as to the conception of the marriage ideal and whether marriage is indissoluble or dissoluble under certain circumstances, so long will scandals arising out of too frequently recurring annulment suits in this province continue."

Archdeacon Gower-Rees mentioned that while certain judges had granted annulments in mixed marriage cases others had upheld the validity of these marriages.

TO ASSIST AT ORGAN RECITAL

Thelma Johns, soprano, who will be the assisting artist at the organ recital by Pietro Yon at the Metropolitan Church on Tuesday evening.

News of Clubwomen

Jubilee W.A.—The regular monthly meeting of the Women's Auxiliary to the Royal Jubilee Hospital will be held on Wednesday at the Nurses' Home at 2.30 p.m.

Hallowe'en Bridge—A Hallowe'en bridge tea under the auspices of the Daughters of England will be held Thursday, October 31, at 2.15 in the S.O.E. Hall.

Lodge Social — Princess Patricia Lodge, Daughters of St. George, will hold their social meeting in the K. of P. Hall on Friday, November 1. There will be a drill practice on Wednesday at 7.30 o'clock.

Vernon Villa Tea—A membership and silver tea will be held at the home of Mrs. K. T. Hughes, 1259 Richardson Street, on Wednesday afternoon from 3 to 6 o'clock, by the Ladies' Auxiliary to Vernon Villa.

Esbecees Met—The Esbecees held a business meeting at the St.-Martin's-in-the-Fields, on Friday night, Ian Campbell in the chair. It was decided to postpone the usual Friday night dance, and hold the annual banquet on Friday, November 8, at the Douglas Cafe. All members and friends wishing to attend the banquet will notify Mrs. H. Rogers, phone E 9398. J. Frew won the attendance prize. In the election of officers for the incoming season, Cowper Newbury was elected president; Norton Adamson, vice-president; Margarite Hasenfratz, secretary; Jock Frew, re-elected, treasurer; girls' sports manager, Violet Durrant, and Eileen Steele; boys' sports manager, Laurie Phillips; executive, Wally Riddle, Laurie Phillips and Harry Rogers. A treasure hunt will take place on November 5. The retiring officers and executive were tendered a hearty vote of thanks for the efficient manner in which they carried on the business during the past six months.

Sooke

Sooke, Oct. 28.—A progressive five hundred card party was held in the Sooke Community Hall on Wednesday evening under the auspices of the Sooke and North Sooke Women's Institute. Nine tables were in play. The prizes were won as follows: First, Mrs. W. Baker Jr. and Mrs. Williams; second, Mrs. J. Willham and G. W. Jones; consolation, Mrs. C. E Dixon and W. Baker Sr. Refreshments were served by the conveners, Mrs. R. Kirby, Mrs. E. J. Syrett, Mrs. C. E. Dixon and Mrs. L. George

Mrs Richard Seymour entertained friends at the tea hour on Tuesday afternoon at her home in honor of Mrs. Baker-Ashford and her mother, Mrs. Camera, who arrived a few months ago from Honolulu to spend the winter with her daughter She was assisted at the tea table by Miss Sally Reid and Miss Nan Seymour. Those present were Mrs. Baker-Ashford, Mrs. Camera, Mrs. J. Dewar, Mrs. S. Lundie, Mrs. W. H. Wilson, Mrs. Vernon Richardson, Mrs. C. Richardson, Mrs. J. A. Murray, Mrs. H. F. McBride and Miss M. Isbister.

Miss M. Isbister of Victoria has been visiting in Sooke as a guest of Miss Nellie Richardson.

4 REASONS

Why You Should Buy

FURNITURE

From the

Home Furniture Company

1. FIVE FLOORS OF FURNITURE, LINOLEUM AND CARPETS. New and up-to-date designs of Chesterfield, bedroom and dining-room Suites have been placed on the floor this last week.
2. LOWEST PRICES for quality merchandise. One block from the centre of the city means a considerably smaller overhead, therefore we can and we do sell for less.
3. EASY TERMS. And there are no further charges.
4. TRADE IN YOUR OLD FURNITURE. We will give you a liberal allowance on your old suite as part payment on new. The Home Furniture Co. originated the policy of "Trade In Your Old Furniture" in Victoria.

YOU ARE INVITED TO INSPECT OUR NEW AND UP-TO-DATE STOCK

Home Furniture COMPANY

ON FORT ABOVE BLANSHARD

HATS All the smartest styles $2.95

A. K. LOVE LTD.

708 VIEW STREET UP FROM DOUGLAS

SWEEP PRIZES TO CANADIANS

Large Number of Consolation Awards in Irish Lottery Come to Dominion

Canadian Press

Dublin, Oct. 28.—The following Canadians drew $500 consolation prizes in the second day's draw for the Irish sweepstakes on the Cambridgeshire, to be run Wednesday at Newmarket:

ZS 90228—"Nil Desperandum."
HZ 13596—"Steve Brodie."
DH 09894—"Windsor."
BS 79050—"Whistling Rufus."
AS 08135—"Friday the 13th September."
NQ 26197—"Loughead Ontario."
BL 80259—"Kanovsky."
NP 72162—"Paddy."
DD 84414—"Ian Pheag."
QR 58694—"Atlas."
MA 35296—"Sally."
EQ 41449—"Rain in the Face."
BK 56544—"Same One."
LX 38365—"What We Have."
BT 44422—"Together."
LT 05585—"Krystal."
CM 66768—"Once More" (Newfoundland).
BK 60264—"Taffey."
HQ 06679—"Nootka."
MV 73223—"Imanut."
BD 8707—"Marilyn."
MK 66691—"Williams."
BM 83382—"Happy Days."
LY 37011—"Shamrock."
HH 75325—"Tantouberior."
NEW 74063—"First Time."
DC 78260—"Happy Days."
KS 37300—"Kenmore."
BR 78098—"Old Rip."
DP 81752—"Patterson."
BR 39736—"Herschman."
ND 39024—"Jack Brick."
DA 79338—"Kildenny."
PN 53278—"Compensation."
LM 56669—"Stanley."
MQ 72103—"Oh Boy!"
NX 26918—"Omer."
BA 69595—"Buster and Sandy."
CZ 75065—"Mis."
BJ 79063—"Good Old Scotchman."
NL 73976—"Klanas."
LN 54712—"Its Cost Nothing."
BA 81526—"Finkelstein."

OLD DIRECTOR DIES

Birmingham, Eng. (Canadian Press)—One of the founders of the famous Aston Villa football club, George B. Ramsey, a director, died suddenly at Llandrindod Wells. He was eighty years old. Some sixty years ago he played for the Villans as an amateur and later as a professional. He was secretary until about twenty years ago.

SEND YOUR GLOVES TO New Method CLEANERS & DYERS

LIKES SPIRIT OF CANADIANS

Neighborly Friendliness Here Impresses Capt. and Mrs. P. R. Davies-Cooke

The spirit of neighborly friendliness in Canada, not only in private life but also in the business world, particularly impresses Capt. and Mrs. Philip R. Davies-Cooke of Doncaster, England, who were at the Empress Hotel over the week-end.

Capt. Davies-Cooke is a warden of King George's Jubilee Trust Fund, and he and his wife are interested in philanthropic activities.

They see great possibilities in the community chest system in use in Canada as compared with the voluntary system of private contributions in Great Britain.

The King's Jubilee Trust fund is being devoted to the youth movement of Britain for the education of the youth of the country in crafts of civilization, and not the crafts of war, so evident in other European countries in these critical days.

Capt. and Mrs. Davies-Cooke have just enjoyed a fishing trip at Cowichan Bay, and they went on to Qualicum Beach and Port Alberni, where they were shown over the mill operations of the Alberni-Pacific Lumber Company.

They were surprised and delighted by their experience. They were given an insight into the lumbering industry and readily informed of every phase of the mill operations. This has been their experience at most places they visited in Canada and they desire it to be known they are fully appreciative of the warm-hearted hospitality of which they have been the recipients. They will return to England with most pleasant recollections of their visit to Canada.

Capt. Davies-Cooke is a landed proprietor whose home on his Doncaster estate is located over a coal mine.

PRESENTATION TO R. H. LYONS

Canadian Industries Limited entertained employees to dinner in the Moore Club at James Island, on Wednesday evening in honor of R. H. Lyons, of Pemberton Road, Victoria, who recently retired as works manager. On behalf of the high explosives division, W. S. Thatcher presented to Mr. Lyons a sterling silver coffee service and a book of the employees' signatures. From the Moore Club, D. A. McNaughton presented an illuminated address, Mr. Lyons replying. Many congratulatory telegrams were read. At the same gathering, George Goldie and Albert Emmens were presented with the C.I.L. four-star pin and gold watch for twenty-five years' service.

SCOUT NEWS

The weekly meeting of the First Cathedral Boy Scouts was held yesterday. After inspection there was a period of instruction, during which badges were competed for. Games were then held for patrol competition, the pennant going to the Loon patrol. The meeting was closed by J. Batey, the Pheasant patrol being duty patrol next week.

To-day's Crossword Puzzle

Answer to Previous Puzzle

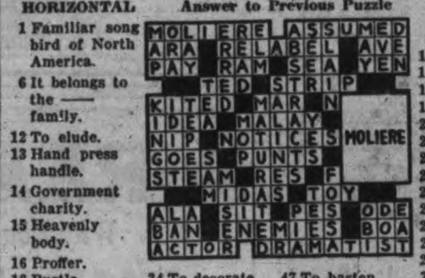

HORIZONTAL

1 Familiar song bird of North America.
6 It belongs to the —— family.
12 To elude.
13 Hand press handle.
14 Government charity.
15 Heavenly body.
16 Proffer.
18 Bustle.
19 Road.
20 Note in scale.
21 To telephone.
23 Lyre-like instruments.
25 Retired nook.
26 Half an em.
27 Dispassion.
29 Golf cry.
30 Membranous bag.
31 Surfeits.
32 Sand hill.
33 To throw.
34 To decorate.
35 French measure.
36 To coat with tin.
37 Toward.
38 Brought up.
39 Unable to hear.
40 Sloth.
41 Ringlet.
42 Amphibian.
43 To exist.
44 Downy growth
46 Ode.
47 To hasten.
48 It has —— eggs.
49 It eats ——.
50 Its home.

VERTICAL

1 It is called ——.
2 Egg-shaped.
3 Having no head hair.
4 Fish.
5 Northeast.
6 To attempt.
7 Stop.
8 To hustle.
9 Up to.
10 Blemish.
11 Pronoun.
17 Kernels.
18 To rescue.
20 Clan symbol.
21 Apple center.
22 Unmerciful.
23 Proportion.
24 Alas.
25 Pine fruit.
26 To merit.
28 Biased.
29 Sum of money
30 Sea swell.
32 Combat.
33 Caput.
35 Missile weapon.
36 Baseball nine.
38 Insect.
39 Accomplishes
40 Vestment.
41 Billiard rod.
42 Male cat.
43 Public auto.
45 Chaos.
46 Pair.
47 Musical note.

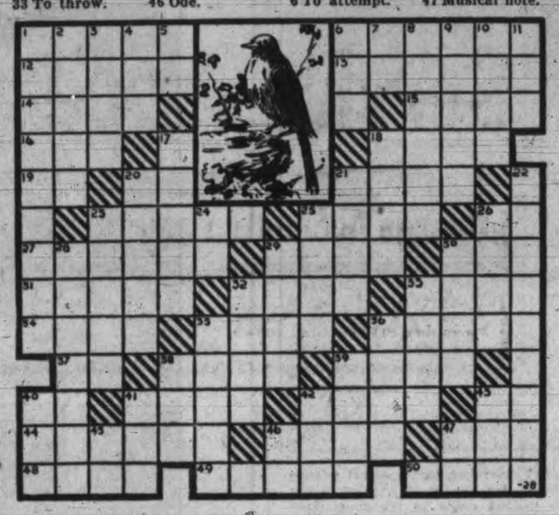

VANCOUVER ISLAND EGG-LAYING CONTEST

Conducted by the Dominion Experimental Station, Sidney, B.C.
Report for Week 51, Ending October 23, 1935

Pen No.	Breed and Owner	Eggs for the week Birds	Nos. 1 to 10	Week Eggs	Week Points	Total Eggs	Total to date Points
	Barred Plymouth Rocks—						
1.	R. E. Ault	3 3 0 0 0 4 0 0 3 4		17	17.9	1684	1878.9
2.	E. A. Cale	0 0 4 0 4 0 0 3 4 5		20	22.3	2284	2473.1
3.	Experimental Farm, Agassiz	0 0 0 4 4 0 0 5 0 5		24	26.9	2121	2184.6
4.	C. G. Goldie	0 0 0 3 3 2 4 0 2 4		18	20.9	2007	2072.7
5.	Mrs. E. C. Lambert	v v 6 3 v 4 0 5 3 0		21	22.5	1841	1844.3
6.	Swastika Poultry Plant	5 0 5 2 5 2 2 0 4 5		*30	*33.4	2329	2378.5
	Light Sussex—						
7.	S. H. Allcorn	4 0 4 4 0 0 0 0 0 0		12	14.4	1965	1967.2
8.	R. V. Robinson	0 0 0 0 5 0 1 0 0 0		6	6.7	1874	2102.8
	Rhode Island Red—						
9.	A. Sturgess	0 0 0 0 2 0 0 0 2 0		10	10.6	2177	2255.4
10.	H. C. Cooke	0 4 0 0 0 0 0 0 0 2		6	7.0	2087	2094.1
11.	H. C. Cooke	6 v 0 0 v v v 4 v 0		10	9.6	1660	1589.9
12.	Samuel L. Jones	4 0 0 2 5 0 6 0 4 0		21	25.2	2261	2577.1
	White Wyandotte—						
13.	Experimental Station, Sidney	0 4 4 1 1 0 6 3 0 1		20	23.5	2054	2247.1
	Rhode Island Red—						
14.	J. McCurrach	0 0 0 0 0 6 0 6 0 3		15	18.0	1922	2177.5
15.	A. D. Morrison	0 0 5 0 0 0 0 3 2 1		11	13.2	2159	2547.7
16.	Howard D. Reid	0 0 0 2 5 3 5 5 v 0		20	22.0	2068	2385.3
17.	Robinson Red Ranch	0 0 0 0 0 0 3 0 4 5		12	13.9	2045	2358.1
	Australorps—						
18.	Mrs. Estella Upton	3 2 0 v 4 0 1 v 5 3		18	16.8	1521	1449.0
	White Leghorns—						
19.	Arthur Adams	v v v 0 4 v 0 6 3 0		7	8.4	1665	1846.5
20.	R. E. Ault	4 4 0 0 5 0 3 0 0 0		16	19.2	2397	2430.8
21.	W. Bradley	0 3 5 0 5 0 5 0 4 3		25	30.0	2362	2977.4
22.	John Chalmers	0 4 0 5 0 0 0 0 0 0		9	10.8	2045	2339.9
23.	Dashwood Poultry Ranch	0 0 0 0 0 0 2 4 1 4		11	13.2	2022	2303.0
24.	Dashwood Poultry Ranch	4 0 5 2 4 0 v 3 3 3		24	28.3	2139	2374.2
25.	P. C. Evans	4 4 5 0 0 5 1 4 0 2		25	29.9	2281	2637.5
26.	W. J. Gunn	0 0 2 0 3 0 v 0 0 0		5	6.0	2104	2280.5
27.	C. Headey	5 0 0 5 0 0 0 6 5 6		27	30.8	*2515	2654.3
28.	M. Prendergast	4 1 0 0 0 5 1 0 3 4		16	19.0	2486	2643.8
29.	Robert B. Sangster	2 0 0 0 0 0 0 0 0 0		2	2.4	2209	2462.1
30.	W. T. Schiebler	v 0 2 6 0 0 0 0 0 0		8	9.6	1829	2017.1
31.	J. Smith	0 0 4 1 0 3 5 5 5 3		26	30.6	2453	*2707.7
32.	T. Wilkinson	6 5 0 4 2 0 0 0 3 0		20	23.5	1976	2080.9
33.	T. Wilkinson	v 4 4 3 4 1 0 0 0 3		24	27.5	2231	2432.0
34.	Westwood Poultry Farm	2 0 1 0 0 2 3 0 5 1		14	16.7	2166	2129.1
				550	629.7	71189	76411.9

*Leading pens.

Address all correspondence to the Superintendent, Experimental Station, Saanichton, B.C.

Dr. Thorp Joins Dun and Bradstreet

New York, Oct. 28.—Announcement was made to-day that Dr. Willard L. Thorp has become associated with Dun and Bradstreet Inc. as director of economic research.

Dr. Thorp was professor of economics at Amherst College for a number of years and later was a research staff member of the National Bureau of Economic Research.

Since 1933 he has been in Washington as director of the Bureau of Foreign and Domestic Commerce and chairman of the Advisory Council of the National Recovery Administration. He was appointed a member of the Federal Alcohol Control Administration at its inception, and acted as American member of the Economic Committee of the League of Nations in 1934.

Dr. Thorp has written a number of books and articles which relate especially to the field of business organization and the analysis of business conditions.

STORIES IN STAMPS

By I. S. Klein

LIBERATOR, NOT CONQUEROR

Three countries in South America look up to Jose de San Martin as the man who freed them from the tyranny of Spain. Argentina was the first country to declare its independence, and here in 1812 San Martin arrived after secret training in Europe, to command the patriotic forces and drive out the Spanish rulers. That done, he led a large army across the Andes into Chile, and there in 1817 he inflicted severe defeat on Spain's forces. With independence gained there, he went on to Peru, further defeating the Spanish on land and sea until he arrived at Lima.

But only as liberator of the oppressed creoles and Incas did he come, and he refused to enter the city as conqueror. Finally, in 1821, at the request of the people, the great Liberator marched in. But when Simon Bolivar came on from the north, San Martin retired from Peru and spent his remaining days in Paris, where he died in 1850, at the age of seventy-two.

Stamps to this great fighter have been issued by Peru, Chile and Argentina. Shown here is a stamp of the latter country, issued in 1923.

(Copyright, 1935, NEA Service, Inc.)

SECESSION IS DEBATE TOPIC

Toronto and McGill Debaters to Appear Here on Nov. 12; Topic Is Interesting One

On Tuesday, November 12, a debate will take place between a team representing the universities of Toronto and McGill and a team representing Victoria. The debate will be held in the auditorium of the Chamber of Commerce.

The subject "That secession from Canada would be in the best interests of the four western provinces" will be of outstanding interest.

The traveling team is to take the negative and the debators are to assume that if the majority of western Canadians were to ask for secession the Dominion and British parliaments would place no legal obstacles in the way.

The debate is being sponsored by the Service Clubs of the city functioning though the Service Clubs' Council.

Henry Law of the Bank of Commerce will be the guest speaker at the weekly luncheon of the Credit Granters' Association. Mr. Law's talk will be on "The Banker's View of Credit." The luncheon will be to-morrow, in Spencer's private dining-room.

Milk Producers Facing Problem

Federal Marketing Head Cites Three Alternatives For Fraser Valley Interests

Solution of the marketing quabble among mainland milk interests is up to the producers themselves, federal marketing authorities yesterday advised the Fraser Valley Milk Producers' Association and the provincial government.

A. Leith, chairman of the federal board, in a lengthy telegram setting out his position, said the milk interests must either temporize with the present position, which is "intolerable"; get together and resolve their difficulties, or let competition bring about natural equalization of returns.

Keating

Under the auspices of the South Saanich Women's Institute, a five hundred card party and bridge party will be held in the Temperance Hall on Saturday evening, November 2. The institute will also hold a wool bee in the Temperance Hall on Wednesday, October 30.

An old-time dance sponsored by the South Saanich Women's Institute will be held in the Temperance Hall, Friday evening, November 8, with Scaif's four-piece orchestra in attendance.

An effort to increase the membership of the Victoria Chamber of Commerce so that the influence of the organization in the community may be expanded is announced by W. T. Straith, president. During the depression years, Mr. Straith reports, many business men found it impossible to continue membership and the directors feel that these and others should be now induced to become active members. A one-day campaign will be held on a date to be set. The campaign will open with a breakfast meeting after which volunteers will be asked to call on prospects during the day with a view to completing the campaign the same evening.

When We Designed for 1936

WE THREW AWAY ALL THE OLD DIMENSIONS

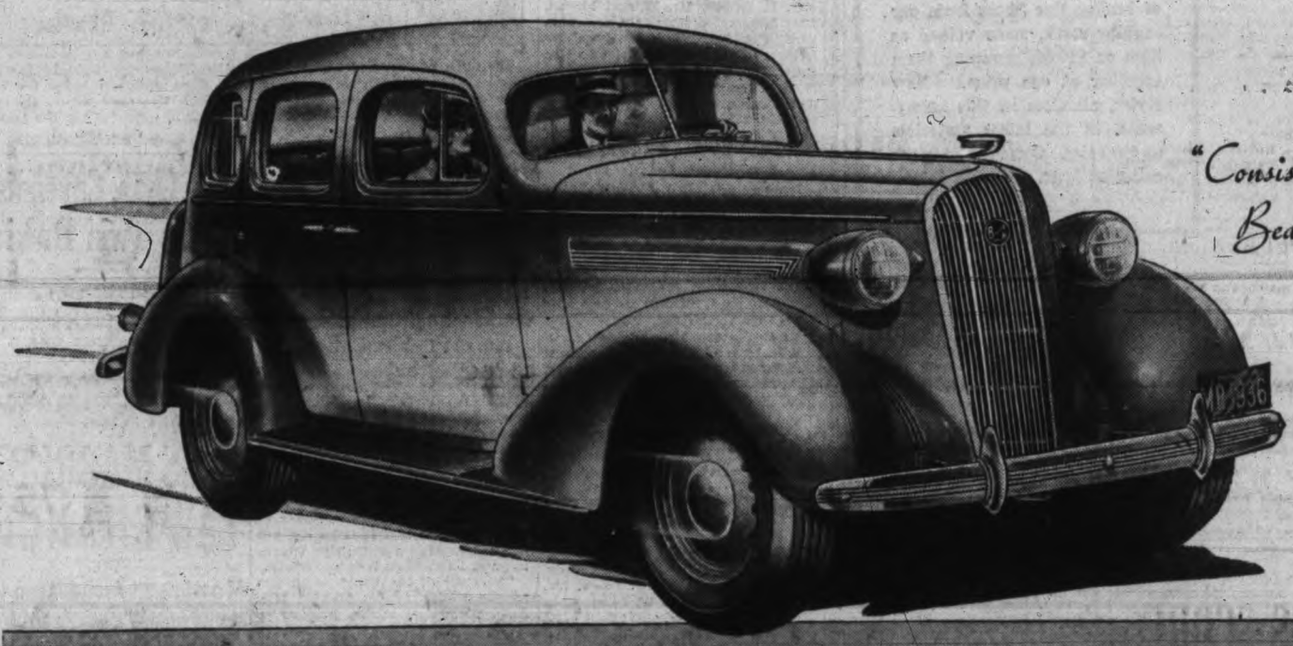

New McLAUGHLIN-BUICK

WE started with a lot of experience and a clean sheet of paper. We wanted something more than a surface refinement here and there. So we deliberately set ourselves to produce for 1936 a line of motor cars that would set all Canada talking and admiring.

Be prepared, then, when you see the new McLAUGHLIN-BUICKS, for something utterly new. New in sparkling streamlined beauty, new in elbow room, leg-room, and riding comfort—new in sparkling performance, new in flashing power.

Only one thing is not new—sound, durable, dependable McLAUGHLIN-BUICK quality. On that solid foundation we have built these sensational new-dimension cars.

Come see them at our showroom; we want you to try them. One ride and you'll know that your motor car dollar buys more than it ever did before.

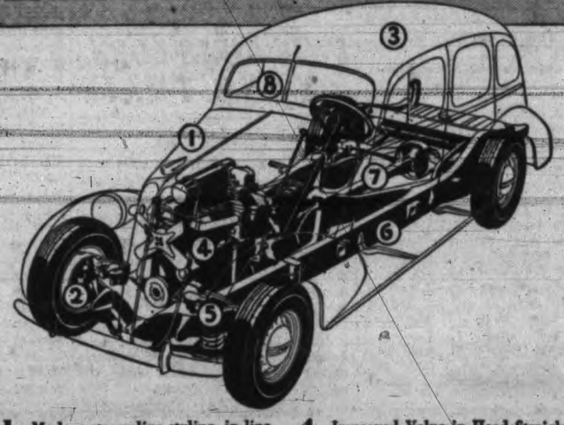

1. Modern streamline styling, in line with McLAUGHLIN-BUICK's consistent and tasteful beauty.
2. Perfected Hydraulic Brakes, engineered up to McLAUGHLIN-BUICK standards, with tiptoe-pressure positive action under all conditions.
3. Solid steel Turret Top Bodies by Fisher; with Safety glass all around, wider front and rear seats, increased head room, larger fabric-lined luggage compartments.
4. Improved Valve-in-Head Straight Eight Engine; with new Anolite pistons and other advances for greater power and economy.
5. Refined Knee-Action Wheels; with Centre-Control steering and added road-holding ability.
6. Stronger "sealed chassis", improved throughout.
7. McLAUGHLIN-BUICK's time-tested Torque Tube Drive.
8. Divided non-glare, full-vision windshield, with double windshield wipers.

A GENERAL MOTORS VALUE

McLAUGHLIN-BUICK'S THE BUY

M-268

DAVIS-DRAKE MOTORS Ltd.

900 FORT, AT QUADRA

G 8154

Air-conditioned trains to CALIFORNIA

Next time try the train and enjoy the comforts of air-conditioned travel . . . ideal temperature regardless of the weather; pure filtered air, free of dust, soot and pollen. These low fares are good in coaches on all our trains, including air-conditioned easy-chair cars on our *Cascade*; also in improved Tourist Pullmans (air-conditioned on our *Cascade* and *West Coast*), plus small berth charge.

SAN FRANCISCO
One way $17.25 21-day round trip $29.00

LOS ANGELES
One way $24.25 21-day round trip $39.00

C. G. ALTON, *Canadian Passenger and Ticket Agent*, 474 Granville St., Vancouver, B.C.
or B. C. TAYLOR, *Gen'l Agt.* 1405 Fourth Ave., Seattle, Wn.

Southern Pacific

Cuticura Soap for the Daily Care of your Hands

It will do much to keep them soft and smooth

RANGERS IN SOCCER WIN

Hand Nanaimo First Defeat of Season 3 to 1; Edmunds and Gavin Star

Vancouver, Oct. 28.—Nanaimo City, Dominion Football Association finalists, received their first defeat of this season's Intercity Soccer League schedule at the hands of Vancouver Rangers Saturday by a 3 to 1 score.

The score would probably have been lopsided if it had not been for the brilliant defence work of Gavin and Edmunds, who appeared to be the only island players who were in perfect trim. Kerfoot, Morley and Larson, the Vancouver team's intermediate line, seemed the backbone of the local eleven and continually served the ball to the forwards, who proved a menace to the islanders' defence.

NANAIMO SCORES

Nanaimo tallied their only goal about ten minutes after the start. "Bud" Sandland easily beat Gloag, the Rangers' goalie, on a short pass from Spencer.

Larson, Rangers' left half, passed to Keddie. Ruzicka blocked the latter's shot, but the rebound went to Wilkinson, who booted it into the net to tie the count.

Five minutes before the interval, Keddie put the Rangers one up with a beautiful shot on a pass from Morley.

MacGregor went on at left half and "Sandy" Thomson at outside right for the Islanders after the interval, in place of Bullich and Mills, two promising juniors. Later Boyd replaced West at right half.

THIRD COUNTER

Ten minutes after resumption, Keddie scored Rangers' third goal on a pass from Jack Johnson, who had just missed a good chance.

The islanders made a strong effort to overcome the lead in the remaining play, but Cowan and Easley proved too strong a defence, and the shots of Grey and Sandland went harmlessly over the bar.

The teams follow:

Rangers — Gloag, Easley, Cowan, Kerfoot, Morley, Larson, Jack Johnson, Wilkinson, Rothweiller, Keddie and John Johnson.

Nanaimo — Ruzicka, Gavin, Edmunds, West, Knight, Bullich, Mills, Spencer, Waugh, Grey and Sandland. Substitutes: MacGregor, Thomson and Boyd.

CARPET BOWLING

Results of matches in the Victoria Carpet Bowling League follow:

Section A

S.O.E. Hood 18, Britannia Rangers 14.

Eagles B 13, S.O.E. Renown 17.

Hudson's Bay Beavers 21, Britannia Rovers 14.

S.O.E. Repulse 31, A. and N. Owls 8.

L.O.A. Premier 14, L.O.A. Carson 13.

Section B

Britannia Rustlers 19, S.O.E. Victory 13.

Crystal Garden Pirates 25, Crystal Garden Spades 21.

Eagles A won by default.

Britannia Regents 17, S.O.E. Delhi 16.

Britannia Royals, bye.

GRADS SCORE SECOND WIN

Turn Back St. Louis Girls 51 to 24 in International Cage Series

Edmonton, Oct. 28.—Commercial Grads, apparently sweeping on to another international basketball championship, won the second straight game from St. Louis Shaw-Stephens girls, 51 to 24, Saturday evening.

As a result of their 55 to 20 victory in the opening game Thursday, there seems little doubt that the Grads tonight will eliminate the latest challengers for the Underwood Trophy.

Babe Belanger was the high scorer for the Grads with fifteen points, while Bernice "Dizzy" Fillman, St. Louis, had fourteen.

In the last quarter St. Louis outscored the Grads 9 to 6, Fillman getting seven of the visitors' points in this period.

Once again Capt. Margaret MacBurney had a great night, scoring eleven points. At the concusion of this series both Capt. MacBurney and Coach J. Percy Page will retire from the Grads, although in the case of Page he will take over the management of the club.

Teams and scores follow:

St. Louis—Mary Duecker (6), Alois Mertensmeyer, Mary Rudis (2), Catherine Duecker, Dorothy Duecker (2), Bernice Fillman (14), Helen Moon, Betty Carpentier. Total 24.

Edmonton — Margaret MacBurney (11), Babe Belanger (15), Noel MacDonald (11), Gladys Fry (8), Doris Neale (4), Mabel Munton, Etta Dann (2), Sophie Brown. Total 51.

Officials—Harry Wilson, Chicago; George Varney, Edmonton.

U.B.C. Gridders Suffer Bad Loss

Vancouver, Oct. 28.—A smart Pacific Lutheran College eleven from Tacoma Saturday trampled the University of British Columbia football squad underfoot for a 41 to 0 victory in an American football exhibition here.

The battle was one of the best American exhibitions seen here, with Varsity, which entered American competition only this season, holding the invaders fairly well for the first half. The power of the visitors began to show itself with the beginning of the second half, however, and Varsity were unable to stop the march of Lutheran down the field for touchdown after touchdown.

Varsity allowed but one touchdown in the first half, that of O'Connor on an end run shortly after the game started. It was unconverted.

Coast Clubs Seek Maroons' Players

Winnipeg, Oct. 28. — Seattle and Edmonton teams in the Northwestern Professional Hockey League have put in a bid for any players available when the training camp period of the Montreal Maroons of the National Hockey League ends here. So far no names have been mentioned.

Maroons enter a two-game exhibition series this week with Philadelphia Ramblers, New York Rangers' farm team. The first game is scheduled for Wednesday night and another for Saturday. They tackle Rangers next week after the Metropolitan stars return from their Calgary tour.

HUSKIES DROP FIRST BATTLE

Washington's Football Squad Falls Before Stanford Indians 6 to 0

Seattle, Oct. 28.—The Washington Huskies held the distinction to-day of ranking as the strongest defensive team in the Pacific Coast Conference in spite of the fact they were booted out of the select undefeated, untied division of football by the Stanford Cardinals on Saturday.

In three conference games Washington has allowed only six points—the number scored by Stanford here Saturday when Monk Moscrop kicked two field goals to give the Californians a 6 to 0 victory.

Santa Clara tallied a touchdown against the Huskies in a non-conference battle, but none of the three league competitors has been able to cross the Washington goal.

California and Stanford have allowed only seven points each but they have played only two conference games. And the points against them were made by touchdowns.

The sensational Cardinal victory proved that the touted Huskies "can be taken," but the defensive record of the northerners will hardly be relished by Montana, California, Oregon and southern California, the remaining rivals.

Montana comes to Seattle next Saturday for its crack at the Huskies and their well-guarded goal.

Results of major games Saturday in the United States follow:

Washburn 0, Gonzaga 21.

University of Idaho, Southern Branch, 87; College of Idaho 7.

Denver 14, Utah 39.

Colgate 0, Holy Cross 3.

Dartmouth 14, Harvard 6.

Penn State 0, Pittsburgh 9.

Kansas State 2, Kansas 9.

North Dakota State 20, North Dakota University 20 (tie).

Alabama 17, Georgia 7.

Monmouth 7, Cornell (I.A.) 13.

Centrel 14, Tennessee 25.

Northwestern 13, Minnesota 21.

Oklahoma 0, Nebraska 19.

Ohio State 28, Indiana 6.

Montana 7, Idaho 14.

Army 14, Yale 8.

Georgia Tech 0, North Carolina 19.

Washington University 13, Michigan State 47.

Mississippi 7, Marquette 33.

Princeton 54, Cornell 0.

Carnegie Tech 7, Purdue 0.

Iowa 19, Illinois 0.

Missouri 6, Iowa State 6.

LaFayette 0, Pennsylvania 67.

Washington State 26, Oregon State 13.

Southern California 7, California 21.

Oregon 6, University of California (at Los Angeles) 33.

University of Portland 7, Santa Clara 21.

Penn 0, Iowa Wesleyan 20.

T.C.U. 27, Centenary 7.

U.S.S. New Mexico 20, U.S.S. Oklahoma 7 (played at Bremerton).

Colorado Mines 0, Utah Aggies 53.

Wisconsin 7, Chicago 13.

Mrs. A. W. Stewart Named President

The twelfth annual meeting of the Burnside Ladies' Lawn Bowling Club was held in Hampton Hall last week. Election of officers resulted as follows: Honorary president, Mrs. W. Washington; president, Mrs. A. W. Stewart; vice-president, Mrs. D. Mowatt; secretary-treasurer, Mrs. W. Davidson; members of the executive, Mesdames Pass, Eastham, Holmes, Hallam, Huddlestone and Cook.

Outstanding Feature—Jet polishes cooking hot stoves without any danger. Sold everywhere. **

Hudson's Bay Company.
INCORPORATED 2ND MAY 1670.

LEADERSHIP SALE

Men's English Wool Scarfs

Imported from England and Scotland. In all the latest designs and colors. Fringe ends . . . full size.

$1.00

Boys' Black Leather Coats

SIZES 26 TO 36

Warm Winter Storm Coats in a serviceable black leather. Velour lining . . . two-way storm collar . . . full belt . . . 4 pockets and 2-button cuffs. Sizes 26 to 36 .....

5.95

Boys' All-wool Golf Hose

All-wool worsted yarns, made for hard wear. Three-and-one rib stitch with fancy colored turn-down tops. Brown, blue, green heather mixtures. Sizes 7½ to 10 .....

3 Pairs $1

Men's Broadcloth Shirts

600 OF THEM GO ON SALE

Warrendale make! Fine quality! Full 100x60-count fabrics, which means exceptional dollar Shirt value. Smart stripes and solid shades. Two separate matching collars and attached-collar style. Sizes 14 to 17 .....

$1

Men's Stanfield Combinations

Medium-weight, firm-weave, rib-knit Combs. Long sleeves, ankle length, in natural shade, and short sleeves, ankle length in cream. Fine combed cotton yarns. Sizes 36 to 44 .....

1.95

Men's Grey Work Sox

Penman's famous make! Medium grey . . . strong, hard-wearing Sox for working men. Leadership Sale, per pair. . . .

20c

SIMMONS SPRING-FILLED MATTRESSES

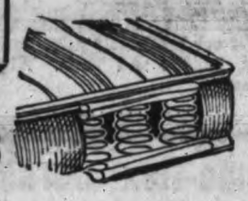

A very comfortable type of mattress with 180 double cone springs. Covered with thick felt and good-quality ticking. All stock sizes.

11.75

Sale Men's Overalls

BLUE BIB OVERALLS

75 pairs. Heavy-weight blue denim, double stitched. Bib high-back style . . . six pockets . . . all joins lock stitched. Sizes 34 to 44. Special .....

1.59

MEN'S KHAKI COVERALLS

100 suits. Khaki denim of a good weight and cut large and roomy. Triple stitched. Sizes 36 to 46.

1.95

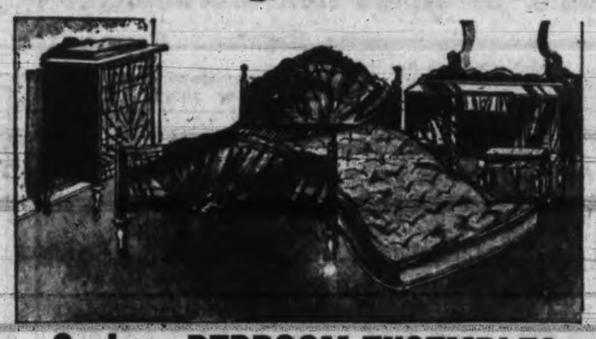

8-piece BEDROOM ENSEMBLES

You save a good deal on this pleasing group. Genuine Walnut 4-piece Suite—Vanity, Chiffonier, Bed and Bench, Simmons Spring-filled Mattress, Simmons All-steel High-riser, Link-mesh Spring and 2 fine Feather-filled Pillows .....

89.50

$8.95 Puts This Beautiful Group in Your Home. Trade In Your Old Furniture.

LOOK! Walnut Finish Bedroom Suite

Smart-looking Suites made in genuine walnut veneers, and attractively designed. Long mirror Hollywood vanity, four-drawer chest, full-panel bed and upholstered bench. $6.95 puts one in your home! —Furniture, Fourth Floor at "The Bay"

69.50

HBC GROCETERIA

SUPER SPECIALS FOR TUESDAY ONLY

NABOB STRAWBERRY JAM, big 32-oz. jar, regular 35c. Extra Special at 29c

CANDY LICORICE ALL-SORTS, per lb. bag 19c

Onions, firm and dry, from the Okanagan, 4 lbs. ..... 9¢

★ TEA, Our Special Economy Blend. You can't match the quality at this low price. Per lb. 35c

Soup Mix, per lb. ..... 8¢

Ingersoll Cheese, 4 different kinds, per pkt. ..... 14¢

Coffee, pure, freshly ground, per lb. ..... 19¢

Bananas, golden ripe, per lb., 8¢

McIntosh Apples, fancy quality, rosy red, 4 lbs. ..... 19¢

Canadian Beauty Macaroni, ready cut, per pkt. ..... 9¢

Carrots and Beets, 3 bunches 5¢

Bovril Cubes, new beef drink—
Tin of 4 cubes ..... 10¢
Tin of 10 cubes ..... 25¢

Crisco, 1s, per tin ..... 21¢

Bacon, smoked, sliced, lb., 24¢

Big 5 Cleanser, per tin ..... 5¢

Black Pepper, ¼-lb. bag .. 19¢

★ Horseshoe Brand Sockeye Salmon, ½s, per tin ..... 16¢
Limit 4

CHEESE, Canadian Mild, per lb. 18c

★ CLARK'S SOUP, Vegetable or Tomato, limit 6 tins, per tin 6c

CRAX COOKIES, delicious Butter Wafers, per pkt. 15c

HBC MEAT SPECIALS

ROUND STEAK, lb., 17¢
RUMP ROAST, per lb., 18¢
LOCAL BLOATERS, per lb. ..... 12¢

BONELESS STEW BEEF, 2 lbs. ..... 25¢
COD FILLETS, per lb., 13¢

FRESH COD, per lb., 12¢
FRESH RED SALMON, per lb. ..... 15¢

MUTTON CHOPS, lb., 15¢
LAMB CHOPS, per lb., 25¢
VEAL CHOPS, per lb., 25¢

Hudson's Bay Company.
INCORPORATED 2ND MAY 1670.

HBC DEPENDABLE Service Grocery

FREE DELIVERY

LOOK AT THESE PRICES! PHONE SERVICE OPEN 8 A.M. DAILY

Charge Accounts Open Monday — ALL GOODS CHARGED TO YOUR NOVEMBER ACCOUNT—PAYABLE DECEMBER 10

POTATO SALE! BUY NOW AND STOCK UP FOR THE WINTER. DELIVERY WILL BE MADE AS SOON AS POSSIBLE
KAMLOOPS NETTED GEM POTATOES—from the Drybelt.
Good keepers; 100-lb. sack ..... 1.59 3 sacks for 4.50

SALE OF FLOUR!
BUY FIRST-GRADE FLOURS—SAVE BAKING FAILURES
ROBIN HOOD and PURITY FLOURS—
24-lb. sack ..... 90¢ 49-lb. sack $1.75
98-lb. sack $3.40
FIVE ROSES AND ROYAL HOUSEHOLD FLOURS—
24-lb. sack ..... $1.05 49-lb. sack $2.00
98-lb. sack $3.75
AUSTRALIAN PASTRY FLOUR—10s, per sack ..... 38¢

SUGAR
Finest B.C. Granulated — Buy Quantity Lots and Save
10-lb. sack ..... 63¢
20-lb. sack $1.20
50-lb. sack $2.85
100-lb. sack $5.55

BUY YOUR CHRISTMAS BAKING SUPPLIES NOW AND SAVE LAST-MINUTE RUSH

New Season's Fruits
Australian Sultanas, 2 lbs., 23¢
Australian Recleaned Currants, 2 lbs. ..... 25¢
Seeded Raisins, bulk, per lb., 15¢
Seedless Raisins, bulk, per lb., 13¢
South African Bleached Sultanas, 2 lbs. ..... 35¢
South African Sun Dried Sultanas, per lb. ..... 15¢
Whole Orange and Lemon Peel, per lb. ..... 20¢
Imported Citron Peel, per lb. 35¢
Whole Mixed Peel, per lb. .. 23¢
Cut Mixed Orange and Lemon Peel, per lb. ..... 17¢
Drained Cherries, whole French, per lb. ..... 38¢
Crystallized Pineapple Rings, each, for ..... 5¢

Light Brown Sugar, 2 lbs. .. 13¢
Valencia Almonds, per lb. .. 43¢
Salt, 3½-lb. bag ..... 9¢
Walnut Pieces, light meat, per lb. ..... 38¢
Shaker Salt, plain or iodized; 2 cartons ..... 15¢
Sugarhouse Molasses—
1½s, per tin ..... 12¢
5s, per tin ..... 33¢

SPICES, assorted, 2-oz. tin 8c
SHIRRIFF'S EXTRACTS 2-oz. bottle 15c
AYLMER PURE ORANGE MARMALADE, 32-oz. jar, special 25c

DATES—Moist and fresh—
Pitted, per lb. ..... 12¢
Sair, per lb. ..... 7¢
PRUNES—New Season's Pack—
Size 30-40s, per lb. ..... 13¢
Size 70-80s, per lb. ..... 7¢

AYLMER SOUPS
Ask for Full Particulars on How to Obtain a Set of Silverware With Aylmer Soup Labels
Vegetable, Tomato, Clam Chowder, 2 tins ..... 15¢
Assorted, except pure Chicken, 3 tins ..... 25¢

HBC TEA — A Tea for Every Taste—to Suit Every Purse. Come In and Taste One of Our Special Blends
No. 1 Broken Orange Pekoe, a high grown Tea of exceptional quality. Per lb. ..... 65¢; 3 lbs., $1.80
Turban Blend Tea, strong and flavory—
Special, per lb. ..... 47¢; 3 lbs., $1.35
Special Indian Broken Pekoe, per lb. ..... 40¢; 3 lbs., $1.15

OVALTINE — Restores Tired Nerves—Quickens the Appetite Per tin, 38¢, 58¢ and .. 98¢

HBC COFFEE — PURE—ALWAYS FRESHLY ROASTED AND FRESHLY GROUND
Our Special Blend, per lb. ..... 25¢
Imperial Blend, regular 40c, per lb. ..... 35¢
Mocha and Java Brand, per lb. ..... 47¢

BLUE RIBBON MALT
Hop flavored, light or dark, regular $1.45, for $1.35
Plain, light or dark, regular $1.35, for $1.25

OUR BACON IS BETTER
Side, per lb. ..... 34¢
Back, freshly sliced, per lb., 35¢

Clark's Pork and Beans, 1½s, 3 tins for ..... 23¢
Clark's Spaghetti, 1s; 3 tins, 27¢

Old Dutch Cleanser, 3 tins, 29¢
Lux Toilet Soap, 4 cakes ... 23¢
Sunlight Soap, per carton .. 19¢
3 cartons for ..... 55¢
Princess Soap Flakes, large pkt., for ..... 17¢
Matches, Sesqui brand; 12 boxes to pkt. ..... 20¢

AYRSHIRE HAM OR ROLL, sliced, per lb. 34c

Magic Baking Powder—
16-oz. tin ..... 30¢
2½-lb. tin ..... 70¢
Baking Soda, Cow brand, 1s, pkt., for ..... 12¢

★ AYLMER PEAS, choice quality, size 5, per tin 10c

Creamettes Macaroni, per pkt., 9¢
3 pkts. for ..... 25¢
Lea & Perrin's Sauce, large bottle for ..... 62¢
Johnson's Fluid Beef, 16-oz. bottle, for $1.10
Clark's Potted Meats, 3 tins, 23¢
Guest Boneless Chicken, tin, 27¢

CRISCO, pure vegetable shortening—
1-lb. tin ..... 24¢
3-lb. tin ..... 69¢

★★ SPECIAL — CAMPBELL'S TOMATO SOUP, regular 10c. Extra special ..... 3 tins 25c

★ HEINZ TOMATO KETCHUP, large bottle. Extra special 19c
Limit 2

BUTTER—Fraser Valley brand—
1-lb. prints, 30¢; 3 lbs., 88¢
Seal of Quality, bulk, lb., 30¢
3 lbs. ..... 88¢

King Oscar Sardines, 2 tins, 25¢
Aylmer Cut Green Beans, 2s, per tin ..... 11¢
Royal City Tomatoes, large tins, for ..... 12¢
3 tins for ..... 33¢

LARD, finest quality, per lb., 18¢
3 lbs. ..... 52¢

CHRISTMAS GIFT APPLES — For Your Friends in the Old Country. What Would be More Appropriate Than a Box of These Special Pack, Extra Fancy Quality Apples? Delivery in First-class Condition Guaranteed
McINTOSH RED, per box .. $4.00 DELICIOUS, YELLOW NEWTON, and JONATHAN, box, $4.25
Delivered to any address in England, Scotland, Wales and Northern Ireland. PLACE YOUR ORDER NOW.

Aylmer Red Plums, 2½s, tin, 17¢
3 tins for ..... 50¢

Baker's Premium Chocolate, ½s, per pkt. ..... 26¢

LYNN VALLEY PEARS, 2s squat, per tin, 17¢; 3 for ..... 50¢
MALKIN'S PEACHES, sliced or halves, big 2½-size tins .... 26¢

CANDY SPECIALS — Look at These Prices! Every Day We Are Offering You Better Values in Quality Candies
Lowney's Assorted Chocolates, containing Caramels, Fudges, Nougatines, etc. Special, 1-lb. box ..... 39¢
JUST ARRIVED—New shipment Cleeve's English Toffee, assorted, per lb. ..... 27¢
DON'T FORGET THE KIDDIES ON HALLOWE'EN
Strings, Jellies, Kisses, Butter Beans, per lb. ..... 25¢
Jelly Beans and Hard Mixture, per lb. ..... 19¢

BIRK'S PINEAPPLE, delicious flavored, ripe fruit. Cubes, crushed, per tin, 13c

Picnic Shoulders—
Smoked, per lb. ..... 18¢
Sweet Pickled, per lb. .... 17¢
Cottage Roll, Smoked or Sweet Pickled, per lb. ..... 25¢

Eggs, Grade A Pullet,

Bananas, Golden Ripe, lb., 11¢
3 lbs. for ..... 29¢
Sunkist Oranges, per doz., 29¢
3 doz. for ..... 85¢
King Apples, eat or cooking, 10 lbs. ..... 25¢ Per box .. 89¢
Grapefruit, 3 for ..... 25¢
and 5 for ..... 25¢

Red Tokay Grapes, 2 lbs. .. 25¢

MIXED NUTS ..... 2 lbs. 35c

Fresh Crisp Spinach, 4 lbs. 25¢
Carrots and Beets, 5 bunches for ..... 10¢
Leeks and Parsnips, 3 bunches for ..... 10¢
Swede Turnips, 10 lbs. .. 25¢
Dry Okanagan Cooking Onions, 8 lbs. for ..... 25¢
Crisp Head Lettuce, each ... 5¢

CHEESE, Canadian Mild, per lb. ..... 22¢
Ingersoll, Rideau or Malted, ½-lb. pkt. ..... 15¢

Luncheon Meat Loaf, sliced, per lb. ..... 25¢
Jellied Veal, Our Own Make, sliced, per lb. ..... 28¢

HALLOWE'EN PUMPKINS, from 3 to 7 lbs. Per lb. 3c

FRESH ROASTED PEANUTS— 3 lbs. 27c

SPECIALS IN OUR MEAT DEPARTMENT

Sirloin Steak, per lb. .. 25¢
Minced Steak, per lb. .. 10¢

Beef Sausage, per lb. .. 12¢
Round Steak, per lb. .. 20¢

Stew Beef, per lb. .... 10¢
Stew Veal, per lb. ..... 8¢

DEPARTMENT MANAGERS McCARRY — SAUL

These two managers have checked each item, and assure you that this Leadership Sale offers grand savings for the whole family and for the home. SEE the bargains and BUY!

Hudson's Bay Company.

INCORPORATED 2ND MAY 1670.

READ YOUR "BAY" BROADSIDE FOR MORE SALE NEWS

DEPARTMENT MANAGERS SET NEW VALUE RECORDS IN THE LEADERSHIP SALE!

100 SEASON'S NEW WOMEN'S Dresses GO ON SALE

Fashioned, styled and trimmed just like higher-priced dresses . . lovely crepes and sheers for misses and women. Slenderizing and youthful straight-line types . . glorious shades of rust, plum, winetone, myrtle, brown, grapetone and black. Sizes 14 to 20, 38 to 44 and outsizes 46 to 50. Our Leadership Sale price is set to fit your budget . . .

$6

—Second Floor at "The Bay"

WOMEN'S Evening Shoes

Another Big Leadership Special—All Sizes

Beautiful Moire Pumps that fit like a glove; the new semi-round toe style with spike heels. In all-black and all-white.

Complete range of sizes and fittings . **1.98**

—Second Floor at "The Bay"

600 Prs. Famous Onyx Hosiery

FALL SHADES—SIZES 8½ TO 10½

Dull chiffon! Light service-weight! It is practically unnecessary to urge you to buy several pairs now! Made from a high-grade silk, they are fashioned to fit perfectly. Shown in eight very smart fall shades. Leadership Sale

69c

—Street Floor at "The Bay"

SALE! Tailored Sport Coats

Practical Coats at a Very Low Price

Wonderfully well tailored for Coats at such a low price! Flecked tweeds in navy, black, brown or green. Bi-swing backs, belted models, raglan sleeves, with notch collars and large revers. All are fully lined and interlined.

Sizes 14 to 40 **8.95**

Felt Novelty Tams AND SPORTS WEAR SETS

Wool plaid and check material. The hats are made with stitched brims and section crowns; worn off the face, or brims can be turned down at will. Three-cornered or straight scarfs complete the set. Novelty felt and velvet Tams with and without scarfs.

1.49

—Millinery, Second Floor at "The Bay"

3-pce. KNITTED SPORT SUITS

In a regular way they would sell at $12.95 and $15.95! Fine botany wool—the jackets are in plain and novelty knits, some have collars while others are straight with belts; the pullovers are in lacy knits, with high and V necklines; skirts are plain tailored. New autumn colors. Sizes 34 to 44 . .

$9

—Second Floor at "The Bay"

WINTER UNDIES

COOL WEATHER IS AHEAD—PREPARE NOW AT GREAT SAVINGS

All-wool Swiss Ribbed Vests with short sleeves or built-up straps and cuffed panties **69c**

Heavy Fleeced-cotton Combinations, short sleeves or straps **79c**

Imported Flat-knit Botany Wool Knickers. Cream, pink, navy, orchid **1.00**

Swiss Ribbed All-wool Combinations, short sleeves or straps **1.29**

Ribbed Silk and Wool Combinations, with short sleeves or straps **1.59**

All-wool Ribbed Combinations, short sleeves or built-up straps **1.59**

—Second Floor at "The Bay"

500 RAYON PANTIES, VESTS AND KNICKERS

An excellent opportunity to lay in your season's supply. One of the star values of our Leadership Sale. Tailored and lace-trimmed Knickers, Panties and Vests. White, pink, tea rose. Small, medium and large **39c**

Sale of Nemo-flex Corselettes

Regular $6 Garments

For the different figure type—tall or short. Brocade material . . . lace bust. Garments that are well boned throughout. Leadership Sale price.

3.69

70 Only, Smooth Suedine

Shopping Bags

Black, brown, blue. These have a zipper top. Ever so handy for carrying small parcels **89c**

—Street Floor at "The Bay"

LADY MAC FRONT-LACE CORSETS

Excellent-wearing materials that will give good support. Long hip style . . . well boned. Sizes 23 to 34 ..... **2.95**

Front-clasp and Side-hook Girdles

Another real special. Brocade material, elastic side sections and firmly boned **2.95**

—Second Floor at "The Bay"

Just Received for This Sale

Smart New Neckwear

Seven attractive styles—round neck, lace frill; white pique with bow; novelty stitched crepe de Chine, scalloped; crepe with lace jabot; crepe with bow, and crepe with double frill. All white . . **39c**

—Street Floor at "The Bay"

CHARGE PURCHASES

MADE TUESDAY GO ON NOVEMBER ACCOUNTS PAYABLE DECEMBER 10

SHARE IN THIS GREAT HISTORY-MAKING SALE

Sale of Odd Rugs

REDUCED FOR ONE DAY ONLY

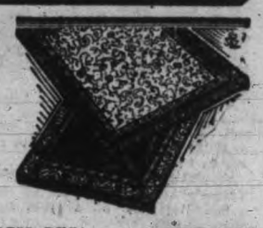

1 DORAK SEAMLESS WILTON, size 6.9x9.0. Regular $52.50 ..... **29.95**

1 FARISTAN HIGH-PILE RUG, size 6.9x9.0. Regular $65.00 ..... **39.95**

1 BARRYMORE WILTON, size 9.0x9.0. Regular $52.50 ..... **29.95**

2 BARRYMORE WILTONS, size 9.0x10.6. Regular $59.50 ..... **32.95**

1 TUFTED SEAMLESS RUG, size 9.0x12.0. Regular $79.50 ..... **52.95**

GENUINE REDUCTIONS, IN EFFECT TUESDAY ONLY!

—Third Floor at "The Bay"

9 a.m. Special, 3x6 Feet WINDOW SHADES

Green, cream or sand. Complete with spring rollers and all necessary fittings. Special each **69c**

Morning Special, 36 Ins. Wide CURTAIN NETS

Popular Filet Curtain Net, useful for any room in the house. You can get enough for a pair of curtains for this surprisingly low price. 4 yards **89c**

—Third Floor at "The Bay"

9 a.m. Special—100 Only Comforters

Covered in fine floral cambrics and well filled with fine sanitary cotton. On cold winter nights, you will enjoy the luxury of extra bed clothes. A wonderful value! **1.49**

50 Only, Plaid Wool Blankets

Woven from thoroughly scoured pure wool yarns. Dainty pastel colored plaid effects. Soft and cosy, they provide a great deal of warmth.

Size 60x80 inches. Each .... $2.98 Size 64x84 inches. Each $3.98

BORDERED DAMASK TABLECLOTHS

Ideal for everyday use. Smart colored borders. In three sizes—

45x45 inches ..... **39c** 53x53 inches ..... **49c** 53x70 inches **69c**

JACQUARD TURKISH TOWELS

Good-size Towels that will take plenty of lubbings. You will be entirely satisfied with their service. Pastel colored jacquard weaves. Approximate size 22x43 inches. Each **29c**

MILL PURCHASE LINEN DAMASK TABLECLOTHS AND NAPKINS

AT SAVINGS OF 33⅓%

Slightly imperfect in weave, but nothing to affect the wear. Sizes from 54x54 to 72x144 inches. Priced from $1.69 to $4.75

Take Advantage of This BARGAIN!

SALE—200 Yds. Rich SILK VELVETS

Regular $3.95! Lustrous, transparent Silk Velvets that drape gracefully. All the wanted colors—warm and brilliant—or black; 36-inch. Sale, yard . . **2.48**

—Street Floor at "The Bay"

Leadership Sale of Baby Things

SMOCKED SILK ROMPERS Pastel colors . . . touches of hand embroidery; 1 and 2 years **1.00**

HAND-SMOCKED SILK BABY DRESSES Pastel shades. Dainty collars and hand smocked. Sizes 1 and 2 ..... **1.00**

FLANNELETTE GOWNS Babies' sizes. White with shirring braid and pin tucking. Pink and blue trim **39c**

FLANNELETTE BARRICOATS You'll like these for their warmth. Made to match above gowns **39c**

COSY KIMONOS FOR BABY Pink or blue. Trimmed with cord . . . Special **89c**

BABIES' SHAWLS Soft Botany wool and silk . . . deep lacy-knit border. Outstanding value! **1.49**

LACY-KNIT WOOL DRESSES Imported from England. White, pink or blue with contrasting trim **89c**

DAINTY VOILE SLIPS Lace insertion and lace edges **39c**

ENGLISH BROADCLOTH ROMPERS Envelope style. Sizes one and two years. Almost the price of the material alone! **50c**

BABY VESTS Regular 75c! Fine quality silk and wool or all wool **50c**

BABY BUNTINGS Pink only. Just what you want to put baby in when he goes out to sleep **98c**

WRAP-AROUND BLANKETS Size 30x40 inches. These have a small percentage of wool in them . . . check patterns **39c**

WOOL BABY BLANKETS For crib, bassinette or carriage. Animal appliques . . . blue or pink **98c**

RUBBER CRIB SHEETS Suitable for crib or carriage. White only **25c**

—Babies' Section, Second Floor at "The Bay"

BEACH HEATERS

QUEBEC No. 123

These are 32 inches tall and weigh 110 pounds. In addition to being wonderful heat producers, they are very attractive and well finished with nickel trim.

16.95

Sold On Easy Terms

CIRCULATOR TYPE

A popular type Heater in Victoria. They stand 37 inches high and weigh 150 pounds. Excellent heating capacity of 3,000 cubic feet.

26.95

—Third Floor at "The Bay"

SALE! FINE ASSORTMENT STAMPED GOODS

It's time to make a start on your Christmas gift embroidery! Here are a few suggestions—Linen Tray Cloths, Made-up Aprons, Cushion Covers, Card Table Covers, Tea Cloths, Pillow Cases, Baby Pillows, Baby Feeders. And only, each **29c**

—Art Needlework, Second Floor at "The Bay"

Stationery Specials

BOXED STATIONERY Glenmore Parchment Stationery, 5 quires notepaper and 100 envelopes. The two for **75c**

MOIRE SILK BRIDGE COVERS Finished with elastic to fasten to corners of table. Splendid gift suggestion! **1.39**

DOOR-OPENING SPECIAL—144 ONLY FIRE SHOVELS

Sturdily built . . . rich japanned finish. No phone or C.O.D. orders, please, on this Leadership morning special. Each **12c**

Boys' Hard-wearing School Boots

Mothers, if your son needs a good strong pair of Shoes for school wear, be sure to see these—you'll be thrilled with the value! Blucher-cut Boots, made for service . . . solid leather soles and heels. Sizes from 11 to 5½. Leadership Sale **2.79**

—Street Floor at "The Bay"

NOTION SPECIALS

"LASTEX" GIRDLES Two-way-stretch elastic garments that fit like a second skin . . . with perfect smoothness **89c**

SUEDINE CARD TABLE COVERS Smooth-finish suedine, standard size. Good colors **89c**

—Street Floor at "The Bay"

SCOOP! 25 ONLY, HAND-PAINTED 23-piece Semi-porcelain Tea Sets

English make! Rich cream body . . . floral hand-painted pattern. Sets include: 6 teas and saucers, 6 tea plates, sugar, cream, teapot and oblong sandwich or cake tray. Another of our outstanding values! A set **2.95**

—Third Floor at "The Bay"

Victoria Daily Times

SECOND SECTION — VICTORIA, B.C., MONDAY, OCTOBER 28, 1935 — SECOND SECTION

Plans Laid For Indoor Track Meet Here In Near Future

THE SPORTS MIRROR

THE OTHER DAY another dead heat was witnessed on a Canadian race track when Winston D. and Galthea were dead-heated in a race at Long Branch, Toronto. During the British Columbia racing season this year two dead heats were run. Dead heats are not uncommon and there are even degrees of deadlocking. Frank G. Menke, in his search for information for his record book, located the following: At Newmarket, England, in 1855, four in a field of five finished even, all in a $50 sweepstake; at Lewes, England, in 1880, three ran tied for first and the next two, a head back, were even for second; in New South Wales, in 1896, three ran a tie and in the run-off two of them again dead-heated and in the third try the decision was by a nose; in 1903 at Moorfield, N.S.W., three could not be separated, and in running it over all three were again even.

* * *

Of course, a lot of dead heats are not so dead in fact, as they are in the eyes of judges who have been known to make mistakes. So much is this so that there is right now a photographic machine to snap the horses as they pass the wire and the prints are capable of being developed and posted up for all to see a minute or so after the race is finished. Photographs cannot lie, it goes without saying that the slightest deviation of the lense from the finishing line could make errors just as can judges.

* * *

All of which harks back to people who are yards and furlongs away from the poles marking the finish and viewing the races at angles that can easily make differences of whole lengths and yet who make rude remarks to judges who make their decisions by a true line. Of course, the couple of dollars bet by the said public does most of the objecting to the decisions of the officials.

Just the same, it is hard to conceive of a dead heat, unless the horses are in perfect stride with each other.

The title bee is buzzing in the football camp of Winnipegs. And these husky warriors dressed in the regimentals of the Manitoba champions, say the sound is not deceptive and the bee will not be disappointed. Even with a slight allowance for disappointment there remains a stout black-haired reason for being convinced the Manitoba threat is fully 50 per cent improved over 1933 when Winnipegs backed Toronto Argonauts under the shade of their goal posts in the Dominion final. They were beaten that time—but only after a great fight.

* * *

The reason is Robert Fritz, Concordia College quarterback and successor to Carl Cronin as playing coach. The Minnesota hustler, who led Concordia to its first conference championship last year, learned his football under the tutelage of "Bronko" Nagurski, of Chicago Bears fame. He has grouped around him six United States stars, including two of the old guard, Russ Rebholtz and Greg Kabat, and a crop of "veterans" and juniors in what observers believe to be the best-balanced team Winnipeg has ever turned out.

* * *

Fritz Hanson, blonde flash from North Dakota state, provides the spark in a backfield that already has stopped the 1934 Dominion champions, Sarnia Imperials, in a September battle. Hanson received honorable mention on the Associated Press 1934 All-America team. Running with Hanson are Kabat, former University of Wisconsin ace, who coached the wingline last season; Rebholtz, former running mate of Kabat at Wisconsin; Fritz, Cliff Roseborough, the perennial Dave Harding, Eddie James and "Tubber" Kobrinsky, graduate of Manitoba Varsity.

* * *

In Hanson, Rebholtz, and Fritz, the Winnipegs boast a rearguard that excels in broken field running, punting and forward passing. Kabat, big and strong and a ten-second man, is a wizard at flying wing, while James still is human dynamite on the offensive. His right arm, broken in two places in the 1932 western final against Regina Rough Riders, is fully mended. The booting of Joe Perpich, formerly of St. Cloud's, Minn., Teachers' College, provides punch to the general line-up. The rangy end made a good showing against Sarnia's famed "Bummer" Stirling in the final game here of the easterners' preseason exhibition tour.

GET P.G.A. TOURNEY

Pinehurst, N.C., Oct. 28.—The Pinehurst Golf Club announced Saturday that it has been awarded the 1936 P.G.A. championship tournament.

Y Runners To Meet Varsity In Third Duel In December

Sponsorship of Kiwanis Club Virtually Assured For Annual Classic

LOCALS OUT TO GAIN REVENGE

While their spikes hang on pegs, collecting cobwebs until next spring, track and field performers to-day had one more event this year as Archie McKinnon, coach of the Flying Y squad, announced plans for a third dual indoor track meet between his boys and the athletes of the University of British Columbia.

The actual date and venue of the meet will be left for final settlement later, but it is understood the teams will clash again at the Armories late in December.

In the previous meets between the Vancouver students and the local fliers, the mainlanders have been victorious by narrow margins. Coach McKinnon hopes to reverse the decision this year against the proteges of Percy Williams.

It was learned on reliable authority to-day the Kiwanis Club, sponsors of previous meets, would again lend its patronage to the event, proceeds from which go to the service club's charities.

TENTATIVE PROGRAMME

Final programme details will be left largely to Varsity to settle, Victoria being the host club.

Tentatively the list of events has been set as follows:

Running broad jump.
Running high jump.
Forty-five yards dash.
Forty-five yards hurdles.
Shot put.
200 yards sprint.
440 yards run.
880 yards run.
Mile run.
Men's relay.
Shuttle relay.

In addition, several junior and girls' events will be included as well as gymnastic exhibitions.

IN BETTER POSITION

Victoria should enter the fray better prepared to challenge the victorious students in this year's meet. The local boys have had the experience of a couple of indoor events, and should have a better idea of the technique to follow than in previous years.

Joe Addison, Bill Dale, Chuck Cunningham, Art Chapman, Paul Rowe, Owen Bentley, possibly Dick Surphlis, "Bulldog" Drummond-Hay and several other boys of considerable merit will be included on the squad which will meet the visiting students, among whom will probably be Howie McPhee, outstanding Vancouver sprinter.

In preparation for the meet the Victoria runners and field men will start workouts at the Y in the near future. They should be in very fair shape when the starter's gun barks to send them away in quest of the laurels at stake in the meet.

PINCH HITTERS SHOW UP WELL

Accounted For Thirty-one Wins in Recent American Baseball League Campaign

New York, Oct. 28.—The pinch-hitter—the forgotten men of baseball until they're needed—accounted for thirty-one victories during the American League season of 1935 although they didn't compile as good batting averages as they did the previous year.

Official records made public to-day show Gerald Walker of the world champion Detroit Tigers as the most consistent pinch hitter of the junior circuit, and Ralph Winegarner of Cleveland and Edmund "Bing" Miller, Boston veteran, as the most successful.

Walker made six hits in thirteen appearances in the pinch-hit role during the season for a .462 average. Winegarner, while hitting only .320 at the job, won six games by belting six singles, a double and a home run in the "clutches." Miller, who started the year as a coach, won five games for the Red Sox by pinch blows and Wes Ferrell four.

Thinks Pitts Will Play Major Ball

Atlanta, Oct. 28.—Warden Lewis E. Lawes of Sing Sing prison said yesterday he has bet a good cigar Alabama Pitts will be in the major leagues during the next baseball season.

"I have an idea what team, too," Lawes said in an interview upon his arrival here for the congress of the American Prison Association, "but I can't tell that now."

Pitts, athletic "alumnus" of Sing Sing, is going back with Albany Senators of the International League when the season opens.

MERCHANTS IN CAGE VICTORY

Defeat Silent Glows 38 to 26; Y.M.C.A. and Chinese Students Victors

Playing a better brand of basketball throughout, Oak Bay Merchants, men's intermediate B team, Saturday evening defeated the Silent Glows 38 to 26 to feature the three-game card of the Sunday School Basketball League at the Y.M.C.A. gym. Y.M.C.A. juniors snowed under Commercials squad by a score of 35 to 13, while Christ Church juniors defaulted to the Chinese Students.

The Oak Bay Merchants led in the scoring all through the match, never giving their opponents a chance to take the lead. K. Burden led the winners in the scoring by chalking up sixteen points. Parfitt was high scorer for the losers, with nine points to his credit.

The first half of the Commercials-Y.M.C.A. fixture saw the Commercials leading at the breather 11 to 10, but the second half was an altogether different story, Y.M.C.A. chalked up twenty-five points to their opponents two.

SAANICH TEAMS IN CLOSE WINS

Pitzer and Nex Defeat Bluebirds 4 to 2; Marigold and Rangers Victors

Pitzer and Nex yesterday gained their fourth straight victory of the season to gain undisputed top place in the Saanich and District Football League when they defeated the Bluebirds 4 to 2 at Hampton Road Park. Two other league matches staged resulted in Marigold gaining a 2 to 1 decision over Admirals at Hampton Road, and Saanich Rangers defeating Busy Bee Cafe, formerly the Victoria Indians, 2 to 1, at Reynolds Road.

The players were drenched by the heavy rain but despite this the games were close and fast, with some good soccer being played. George Smith, inside left, scored the first tally for Pitzer and Nex, and about ten minutes later N. A. Alexander, centre forward, boosted the score. Bus Stewart, inside left for the Bluebird's squad, scored from a penalty some minutes later. The final score of the first half was made by N. A. Alexander. George Smith opened up the scoring again soon after the interval for the gas station squad and Daniels, Bluebird's inside left, garnered the final marker of the match.

Scoring in the Marigold-Admirals' match was completed in the first stanza. Bob Smith and Archie Watts garnered the winner's tallies, while F. Alexander gained the marker for the Admirals. The teams battled through a scoreless final half.

Saanich Rangers, who are now in second place, turned back the Busy Bee Cafe eleven. Harry Leggett and Jimmy Crowe scored the Rangers' goal in the initial half, while S. Killett garnered the cafe squad's lone tally in the last stanza.

The executive of the Saanich and District Football League will hold a meeting this evening in the Liberal Hall, Douglas Street. All teams are requested to have representatives present.

STRANGE AS IT SEEMS —By John Hix

The potato, famous food of the Irish, failed in the 1840s—and by its failure it started the influx of Irish immigrants that brought four million Irishmen to America in twenty years. Strange as it seems, the crop failure of the potato which drove the Irish out of their own country had its origin in North America—the land to which they fled.

The potato blight appeared in North America in 1844 and by 1845 had reached Europe, where it wrought havoc with the crops there. The two following years were the worst, and the Irish, who depended so much on the potato for daily food, were the heaviest hit. Famine drove hundreds of thousands out immediately and started the wave of migration to America.

It is the almost universal rule in higher forms of animal life that the male is the larger, stronger and more highly colored of the sexes. The phalarope, however, presents a striking exception to the rule. The female is highly colored and beautiful. She is larger than the male and she does the courting. She lays the eggs—but the male has to stay home and hatch them.

Annie Smith Peck, professor of Latin at Perdue University, gave up her career as an educator at forty-five to take up her hobby of mountain climbing seriously. At fifty-seven she conquered Mt. Huascaran in Peru, 21,812 feet—a record that stands today for both men and women in the Western Hemisphere. Her last important mountain climbing feat was the scaling of Mt. Madison in New Hampshire, 5,380 feet, at the age of eighty-two.

To-morrow: Unknown King.

Large Field For Cambridgeshire

Forty-two Will Go to Post in Famous English Race Wednesday at Newmarket; Pegasus Remains Favorite at Odds of 17 to 2

Canadian Press

Newmarket, England, Oct. 28.—Forty-two horses—the largest field since the Great War—will contest the classic Cambridgeshire here on Wednesday.

As usual the race is regarded as almost an open one. Some racing writers are telling the public to refrain from betting, but there is considerable confidence behind Pegasus, favorite at 17 to 2.

Nearly all experts are calling the winner to come from the select company of Pegasus, Wychwood Abbot, Negundo, Boethius and O'Grady.

G. Lambton, trainer of Negundo, Pepino and Boethius, refused to express an opinion. After training Faites Vos Jeux, Solarium and Guinea Gap, H. L. Cottrill also declined to talk.

The call-over follows: Pegasus 17 to 2, Finalist 9 to 1, Law Court 100 to 9, British Quota and Boethius 18 to 1, O'Grady 20 to 1, Negundo, Monico and Wychwood Abbot 22 to 1, Almond Hill 28 to 1, Trigo Verde, Valerius and Guinea Gap 33 to 1, Plymouth Sound, Caymanas, the Blue Boy and Highlander 35 to 1, Pepino, William of Valence, Inflation, Faites Vos Jeux, Commander III and Lordling 40 to 1, Iron Grey, Gunboat, Papyrette and Hairan 50 to 1, Flake 60 to 1, Solarium and Rodeo 66 to 1, Heavyweight 80 to 1 and others 100 to 1.

Vancouver, Oct. 28.—Varsity defeated Occasionals, 11 to 8, in the first game of an English Rugby League double-header here Saturday, while Rowing Club took the game from North Shore All-Blacks, 10 to 5. Ex-Britannia won from Ex-Magee, 8 to 6.

PETE KNIGHT IS CHAMPION

Veteran Calgary Rider Captures Bronco-busting Championship at New York

New York, Oct. 28.—Two of Alberta's foremost ranch-hands to-day claimed the bronco-busting class of Madison Square Garden's world championship rodeo as their "own."

When the curtain fell on the tenth annual western show in the big arena here yesterday evening, Pete Knight, Calgary, was named the champion of the saddle division, with Herman Linder, Cardston, right behind him. The veteran Knight piled up 3,497 points during the two-weeks long show. Linder's tally was 3,466.

A Canadian casualty of the final performance, Waldo Goss, Warner, Alta., was under a doctor's care to-day. He was thrown by a cantankerous bronk called Yellow Stone.

First place in the bareback broncho riding class went to old Pete Grubb, Idaho, with 1,987 points. Hugh Bennett, Fort Thomas, Ariz., was clocked in 411 seconds in roping thirteen calves to take top honors in that event.

Vancouver, Oct. 28. — Province basketball squad defeated the Varsity team, 50 to 33, in an intercity basketball game here Saturday evening, and New Westminster Adanacs won from the Vancouver Athletic Club, 36 to 29.

Purves led the scoring on the Province team with seventeen points, and Bumstead counted twelve, while Pringle netted eight points for Varsity. Helem scored ten points for Vac's and Mathison eight for Adanacs.

V.A.C. TAKE GRID BATTLE

Score Surprise Victory Over Vancouver Meralomas By 6 to 5 Count

Vancouver, Oct. 28. — A surprised Meralona Canadian football squad Saturday missed by one point becoming British Columbia "Big Three" champions and earning a trip to Calgary for the western Canada playdowns, when they were tripped up 6 to 5, by a spirited Vancouver Athletic Club team.

The win puts the V.A.C. on even terms with Meralomas in the British Columbia standings, necessitating another game, which will be played to-night.

After dominating play for the first half of the battle, the orange and black team were caught unawares when Vacs took the upper hand in the last half.

After a few minutes of play in the first quarter, the Clubbers scored a lone point when Haugh kicked to the deadline, the point which later became the winning one.

With an impressive show of power, Meralomas advanced from midfield to Vacs' ten-yard line, from where Kindred threw a beautiful lateral pass to Williams, who carried the ball outside but within five yards of the line. Al Lowe carried the ball over on a buck during the next play for a touchdown which went unconverted.

An aerial attack advances Vacs thirty yards. Line bucks, with Kendall carrying the ball, accounted for forty yards more. When within striking distance of the Meralomas line, Stewart of Vacs was handed the ball and carried it over on a fake line buck for a touchdown to give the Clubbers a one-point edge.

Despite repeated line attacks, the V.A.C. held tight to their slim margin for the rest of the game.

Gunners Go Into Rugby Leadership

Defeat Bays-Wanderers 17 to 10 in Smart Senior A Game; Scottish Beaten 10 to 3 By Navy; Wanderers Intermediates and Garrison Senior B Victors

Out of a heavy mist that was penetrated by occasional flashes of brilliant rugby, Fifth Brigade marched to the senior A league leadership at Macdonald Park on Saturday with a 17 to 10 victory over the hard-fighting Bays-Wanderers, while the Navy, smarting under the previous week's defeat, unleashed a driving attack to toss the Canadian Scottish 10 to 3 on the lower ground and join the Bays-Wanderers and the idle Garrison in a three-way tie for second place.

While the Gunners showed mightily improved rugby with more than spasmodic bursts of their old combination play, they did not outshine Ronnie McConnan, Bays-Wanderers kicking backfield ace, who moved up from the intermediate league this year. McConnan accounted for his team's ten points, scoring an unassisted try, booting a field goal and converting a free kick. The previous week he ran over the tieing try and kicked the winning convert for his team.

Fog and the dewy field hampered the players to some extent, making the ball hard to handle, but the standard of rugby was unusually good in view of the raggedness of the preceding week's play.

GUNNERS WIN

On the upper ground, the Wanderers-Bays lashed out with a smart offensive after the first few midfield scrimmages, and gained the Gunners' five-yard line on a series of short runs and kicks.

Six minutes from the start, McConnan took the ball from a ten-yard scrum and raced through to score. The kick failed and the combined squad led 3 to 0.

A minute and one-half later Paul Rowe took the ball from Stipe fifteen yards out, following a Gunners' attack, and plunged through for the tieing tally. The kick was wide. Hartley, Bays-Wanderers fullback, was hurt in the play but stayed in the game.

As the Fifth renewed their attacks Rowe went away on a nice wing run after all the Gunners threes had handled, but was pulled down inside the Bays-Wanderers twenty-five.

The Bays-Wanderers went down on kicks to the Gunners' fifteen-yard line and maintained pressure until Osman knocked on a high pass and the Gunners cleared. Coming back, McConnan tried a blind-side sneak, but was blocked.

TAKE LEAD

Copeland cleared as the combined squad continued to press and the Gunners took the offensive. They reached the Bays-Wanderers line on kicks and Plem Stewart snagged a loose ball to dash over for the Gunners' second try half an hour from the start.

Both teams applied pressure on good attacks before the half ended, but no further score resulted.

Fleming and Rowe combined on the first dangerous thrust of the second half as the Gunners went down. Halkett, new inside, was inclined to hold too long.

On one of the nicest movements of the day, Fleming opened up a Gunners' run thirty-five yards out, and passed to Rowe. Rowe drew his man and gave the ball to Johnny Beck, plunging wing. Beck ploughed for the corner and went over just as he was tackled fourteen minutes from the interval. The kick failed.

SCORES SECOND TRY

Rowe added another try shortly after on a long wing run with Copeland and the kick failed.

Four minutes later Fleming took the ball from a scrum inside the Bays-Wanderers twenty-five and ran through the ruck to cross the line between the posts. Roddy McInnes converted and the count read 17 to 3 for the Gunners.

Virtually out of the picture, the Bays-Wanderers cut loose with a series of swarming attacks that had the Gunners holding on for their lives.

Fleming tried to run back a kick from his fifteen-yard line and threw a wild pass when he was hit on his own twenty-five. The Bays-Wanderers packed around and forced to the line. The ball came out to McConnan before the posts and the young inside booted over a neat field goal to cut the Gunners' lead to 17 to 7.

McInnes tackled Usher twice in succession as the Bays-Wanderers wing galloped down the line deep into the Brigade territory. Halkett was hurt and taken from the field.

FINAL POINTS

Maintaining pressure the Bays-Wanderers held in the Gunners' ground. Shortly before time, Referee

(Turn to Page 13, Col. 6)

Amateur Fight Card Is Billed

Another amateur boxing and wrestling card will be staged this week by the Victoria Athletic Club, promoter Tommy Drysdale announced to-day. Just what night the show will be held on has not been decided.

In the main boring event Frankie Parker, Canadian Scottish, will engage Julius Troll, Vancouver, holder of the B.C. featherweight championship. A Vancouver opponent will also be secured for Rudy Holstein, Sooke scrapper. In a wrestling match Scotty McKay will battle Bill Steen.

LINDRUM IN CUE VICTORY

Defeats Clarke McConachy By 649 Points in Four-day Match at Vancouver

Vancouver, Oct. 28.—Walter Lindrum, world champion English billiard player, stood as the winner by 649 points of the first of a series of exhibition billiard sessions with Clarke McConachy, New Zealand champion, which will carry them across Canada.

During the four-day six-session match, which ended here Saturday night and during which Lindrum broke his own Canadian high break record of 610 with a run of 859 points, the champion compiled a total of 4,587 and McConachy a total of 3,938 points.

The pair will leave sometime during the week for Calgary, where they are scheduled to open the second of their series November 4. From there they will tour east as far as Montreal from where they will carry their exhibitions into the Maritimes.

TORONTO IN SMART WIN

Whip McGill 20 to 5 on Home Pitch to Continue Fine Gridiron Record

By ELMER DULMAGE

Toronto, Oct. 28.—They knew something, it seems, when they said away back in September that University of Toronto had a football team.

It has developed beyond any doubt during this heated intercollegiate campaign that the Blues really have a backfield almost as powerful as they said it was.

If those Redmen from McGill doubted it after holding Toronto to an 11 to 7 score on October 19, then the Redmen lived to learn they were wrong. Warren Stevens's mighty team went into Montreal Saturday and threshed McGill 20 to 5 with the greatest display of power any intercollegiate team has put on this fall.

The convincing defeat left the crimson wave so far from title shores that there is no more real hope in the McGill camp. Queen's alone have a chance to set down the Blues. The occasion will be provided next Saturday in Toronto. These foes played a tie in their first clash this season.

Coasting towards this crucial fixture, Queen's conquered Western Mustangs in Kingston, 18 to 10.

Toronto's Argonauts, steady, confident, well-drilled, scored their sixth consecutive victory in the Interprovincial Union at the expense of Montreal Wheelers. The score was 18 to 12. But the Scullers are not out of the woods yet. With three games to play, they have only a four-point margin over Hamilton Tigers, who refuse to be downed by any team but Argos.

Without Frank Turville and Brian Timmis in the lineup, Tigers still were good enough to beat Ottawa Rough Riders, 10 to 3, at Ottawa.

YOUNG FOOTBALLER DIES

Hagerstown, Md., Oct. 28. — John Farra, seventeen-year-old Hagerstown high school football player, died yesterday from injuries sustained in a game with the Mercersburg Academy freshmen Friday. Farra sustained a broken neck in a tackle.

Victoria City Enters Final of Milton Cup Knockout Soccer

George Payne's Two Goals Beat Saanich Eleven

Thistles Make Game Rally After Starting Short-handed But Lose 2 to 1

CITY WILL MEET WESTS IN FINAL

Scoring a pair of goals while their opponents were short-handed, Victoria City defeated the Saanich Thistles 2 to 1 at the Athletic Park on Saturday afternoon, in the semi-final round of the Milton Cup knockout football series, for first division clubs of the Victoria and District League. The victory placed the City, defending cup holders, in the final against Victoria West. The latter eliminated Esquimalt the previous week.

Saturday's match was played in a heavy fog which at times obscured one goal from the other. Spectators sitting in the grandstand had extreme difficulty following the play and before the finish the majority of them had moved on to the sidelines in order to see what was happening. The match failed to produce a great deal of good football but was hard-fought all the way. The City had a decided edge in the first half through their having a full team on the field, but the final forty-five minutes saw the Saanich Club make things plenty interesting for the cup holders, and it was only the fine work of Wally Rowe, in goal for the City, that kept the Thistles at bay.

Opening play with only nine men on the field the Thistles were sorely put to keep their goal safe, and the City forwards stormed around the Saanich net in an effort to capitalize on their advantage. Nine minutes had elapsed when the City finally took the lead. Taking the ball just inside the Saanich half, George Payne swung a long pass to Freddy Price on the right wing. Carrying the ball down his lane and then cutting in Price returned it to Payne and the left winger beat Chalmers with a shot to the far corner.

PAYNE SCORES SECOND

After ten minutes the Thistles had ten men on the field, Mowat taking his place in the line-up. The City continued to hem the Thistles in their own half and at the twenty-minute mark went two goals in the lead. George Payne again was the goal-getter, taking a pass from Terry Peers to whip the ball past Chalmers. Shortly after the Thistles were brought to full strength with the arrival of Speller. Before half-time the Thistles put on a couple of dangerous drives with Rowe saving tough shots from Glancy and Murray.

With the start of the second half Sammy Essler came on for the Thistles in place of Speller, while the City substituted Barnswell and Smith for Jack Payne and Gibson. With the fog rolling in thicker than ever, it was impossible to see the length of the field. The Thistles put everything into their offensive in an effort to get back on to even terms, and Rowe came to his team's assistance in a big way by turning aside shots from Glancy, Murray and Cockin. The latter's drive brought the City goalie to his knees but he managed to throw clear.

After twenty minutes the Thistles got their only goal when Glancy beat Rowe with a long shot that just caught the side of the net. It was a beautiful effort on the part of the veteran forward. For the remainder of the game the Thistles hammered away at Rowe but were unable to beat him again and the final whistle found the City still nursing their one goal margin.

W. J. Cull refereed.

The teams follow:

Victoria City: Rowe, Halket, Gibbons, Pearce, Robbins, Moore, Price, J. Payne, Peers, Gibson, G. Payne, Barnswell and Smith.

Saanich Thistles: Chalmers, Leggett; Essler, Williams, Crowe, Speller, A. Murray, Dickson, Campbell, Glancy, Mowat and Cockin.

TIE FOR FIRST IN MEN'S MEDAL

In the men's monthly medal played at the Uplands Golf Club on Sunday, George E. Davies and George Beveridge tied for first place with net scores of 65. E. Mallek was in third place with a net 66.

Scores follow:

	Hcp.	Net
George E. Davies	16	65
George Beveridge	20	65
E. Mallek	16	66
Harold Pretty	4	67
L. J. Hibberson	15	67
J. R. Angus	13	68
Neil Munn	19	69
George Pretty	9	69
W. H. Newcombe	6	69
F. H. A. Norton	17	70
R. L. Challoner	10	70
J. R. Hibberson	14	70
J. H. Frank	15	70
J. C. Pendray	18	71
A. E. Irish	19	71
A. D. Findlay	11	72
Harold Brynjolfson	3	72
Dave Sheret	18	78

Minor Ice Teams Go Into Training

Galt, Ont., Oct. 28.—St. Louis Flyers of the American Association and New Haven Eagles of the Canadian-American League assembled here yesterday for fall training which was to get under way to-day, the clubs working out separately.

Coach Joe Simpson of the Eagles, former New York Americans' boss, will trot out a squad of twenty players. Frank Ruppenthal and Ed Steenfen, owners of the Eagles, arrived yesterday and will watch the start of training.

McGILL'S KICKING COMBINATION

Placement kicks have proven a big factor in winning more than one senior Canadian football fixture this season, and this particular play has been given plenty of attention by Coach Joe O'Brien, of McGill. Lou Ruschin is shown getting away a placement kick, while Fred Wigle, captain of the Redmen, holds the ball. Ruschin's placement kicking was a feature of the victory over Western University of London in a recent match.

GIRL GUIDES STAGE GALA

East District Takes Major Honors in Annual Water Event at Garden

East District took major honors in the Girl Guides' swimming gala at the Crystal Garden on Saturday, gathering a total of twenty-nine points.

The West Rangers stood out as the champion company, and Tillicum and Oaklands tied for premier honors in the champion pack class.

Swimming events, diving and life-saving competitions were the features of the gala in which 118 girls participated.

At the conclusion of the evening, Mrs. Alan Morkill, provincial commissioner, presented the prizes.

Supporting Mrs. Morkill were Mrs. H. R. Gale, divisional commissioner; Mrs. L. A. Genge, Victoria East district commissioner; Miss Hilda Leighton, Victoria West commissioner, and Mrs. Midgley, Victoria North district commissioner; Lady Colville, commissioner for Saanich district, and Mrs. Julian Reddie, commissioner for Perth, Scotland, who is visiting this city. Mrs. Kyrle Symons and Mrs. P. E. Corby, president and vice-president of the local association of Girl Guides, under which auspices the gala was given, received the guests and entertained them at tea.

The association expressed appreciation for the valued services of the judges who have acted ever since the inception of these galas: Mrs. R. W. Hibberson, Mrs. C. A. Steele, and Mr. and Mrs. C. P. Ellison; also the starters, the Misses E. Gale, J. Hodgson, C. Adam and O. Peetz.

RESULTS

The various events were won as follows:

Forty feet, girls under eleven—1, B. Campbell; 2, M. Masters; 3, S. Pilewood.

District relay races:

East District—1, Fourth East; 2, Fifth East.

Saanich District—1, Cedar Hill; 2, James Island.

West District—1, Rangers; 2, Sixth West.

North District—1, Eighth North; 2, Third North.

Forty feet on back (under eleven)—1, B. Campbell; 2, W. Pritchard; 3, J. Oliver.

Life-saving — 1, Eighth North; 2, West Rangers; 3, James Island.

Brownie relay race—1, Tillicum; 2, Foul Bay; 3, Gorzales.

Eighty feet (under fourteen)—1, K. Marling; 2, G. McCabe and H. Ferguson (tied).

Guiders' relay—1, East District.

Fifty yards (under sixteen)—1, M. Dewhurst; 2, M. Comber; 3, A. McNaughton.

Fifty yards, open—1, D. Dale-Johnson; 2, M. Dewhurst; 3, S. Sery.

Diving for potatoes—1, K. Greer; 2, P. Boyd; 3, M. Comber.

Forty feet on back — 1, M. Dewhurst; 2, J. Arnaud; 3, S. McFarlane.

Plunge for distance—1, M. Comber; 2, A. Burr; 3, M. Dewhurst.

Diving competition — 1, D. Dale-Johnson; 2, C. Cooke; 3, M. Wally.

Divisional relay race — 1, West Rangers; 2, Eighth North; 3, Fifth North.

Champion district—East District.

Champion company—West Rangers.

Champion Pack—Tillicum and Oaklands (tie).

Defeating G. Moore by five strokes in an eighteen-hole medal play-off on full handicap, E. Shotbolt won the Colonist Cup at the Macaulay Point Golf Club yesterday. The pair tied at the end of the regular thirty-six holes play.

In the men's medal competition yesterday G. M. Lindsay was the winner from a field of twenty-one.

Remembrance Day Golf at Uplands

On Remembrance Day, November 11, the annual service men's golf tournament will be played at the Uplands Golf Club. The competition is open to all ex-service men on the the island and in former years has attracted a large entry. Play will be eighteen holes on full handicap. Tom Morrison was the winner last year.

Competitors are asked to send their entries to Walter Gravlin, professional at the Uplands Club.

CAPITALS IN SOCCER WIN

Chalk Up a 3 to 0 Victory Over Esquimalt; Hills's Corner Beat Wests

Three goals by Barnes, clever forward, gave Wimpy's Capitals a shutout victory over the Esquimalt eleven, in a Royal Juvenile Football League game at Heywood Avenue Saturday morning. Battling in the same league Hill's Corner also gained a shutout victory over their opponents, Victoria West Cubs, 5 to 0, at Central Park.

Barnes scored his first goal in the initial half when he picked up Rowe's rebound to smash the leather into the net. Ten minutes after the resumption of play Barnes secured his second tally, on a brilliant individual effort. He gained his third goal just before the final whistle, when he took the ball down the field on a solo rush. Holness handled the whistle.

McMillan opened the scoring for Hill's Corner in the other match, about fifteen minutes after the start of play. McDonald gained the second tally, while the third marker came when a fine combination play between Medler and Duncan, resulted in Medler scoring. McDonald accounted for the final goal of this half, to make the score stand 4 to 0 in favor of Hill's Corner.

The Cubs staged a determined rally in the second half, but were always driven back onto the defensive. McMillan scored his second goal of the game in this half on a pass from Munroe.

Len Harvey Wins Over Ed Phillips

Plymouth, Eng., Oct. 28.—Len Harvey outpointed Eddie Phillips Saturday evening in a fifteen-round bout for the right to meet Jack Peterson for the empire and British heavyweight boxing titles.

Harvey almost knocked Phillips out with a smashing right hook to the chin in the eleventh round.

Both boxers fought cleanly.

Major Ice Squads In Serious Play

Fist Fight and Major Penalties Seen as Montreal Canadiens Tie With Springfield; New York Rangers Off to Calgary; Charlie Conacher in Scoring Spree

Quebec, Oct. 28.—Near mid-season speed, a fist fight which brought major penalties, and a third period drive for two goals by the major leaguers yesterday featured an exhibition hockey match between Montreal Canadiens of the National Hockey League and the Springfield Indians of the Canadian-American League. They battled to a 2 to 2 tie, no overtime being played.

Yesterday evening the Canadiens boarded a train for the Maritime provinces to begin a series of exhibition games in Saint John, Moncton, Halifax and Charlottetown with their fellow N.H.L. club, the Boston Bruins, who are training at Saint John where the first game will be played to-night.

Springfield scored twice in the first period, Ted Saunders netting after a pretty combination play with the two Leo's, Bourgault and Murray. Tommy Filmore notched the second on Whitey Fields's pass in front of the nets. At the other end little Abbie Cox, goalie last year for Quebec Beavers, was holding the Habitants scoreless.

GET MAJORS

Toward the end of the period while Canadiens were carrying play to the Springfield nets George Mantha and Marcel Raymond tangled. They clouted each other lightly and before they were separated other players mixed in. When the air was cleared big Jean Pusie, Canadien defenceman and George Mantha were sent off with majors.

After a second period in which goalies Wilf Cude and Cox were unbeatable, Canadiens took the upper hand in the third. Again and again they roared in four and five abreast. Armand Mondou wriggled past defenceman Chris Speyer to snipe the first goal and Wildor Larochelle tied the count on Pete Lepine's assist.

Midland, Ont., Oct. 28.—Despite Charlie Conacher's four goals, Dick Irvin and his "whites" are leading today in the pre-season series for the Ace Bailey Trophy between the two squads of hockey players in the camp of Toronto Maple Leafs. The "Whites" defeated the "Blues" 6 to 4 here Saturday night. The first games was a tie.

Led by Buzz Boll with three goals, the "Whites," backed by the invincible goal-tending of Phil Stein, had little trouble holding the Blues in check.

Conacher scored two of his goals on passes from Harvey Jackson, one on a pass from Primeau and one on a solo effort. The national League's greatest goal-getter was firing his terrific shot with all his old-time power.

Winnipeg, Oct. 28.—Lester Patrick and his fifteen New York Rangers entrained yesterday for Calgary where they will engage in a three-game hockey exhibition series.

Bill Cook, who had an increase in his family Saturday, left Winnipeg a day early to visit his wife at Regina General Hospital. He appeared at Ranger's camp here yesterday for a brisk workout and hurried westward shortly afterwards. He was to join the main squad when they passed through Saskatchewan's capital this morning.

Glen Brydson, a forward recently obtained from St. Louis Eagles, worked on the Rangers first line with Bun Cook and Frankie Boucher Saturday, but before the scrimmage was over he was removed because of an injury. Skating at full speed, he attempted to pass Vernon Ayres. He was thrown off balance and crashed to the ice and injured his shoulder.

Saint John, N.B., Oct. 28.—Boston Bruins contented themselves with a single light workout yesterday on the seventh day of the National Hockey League club's training here.

Saturday they went through a stiff scrimmage following coach Frank Patrick's expression of dissatisfaction with their condition after they were defeated 3 to 2 Friday night in a game with farm club players, Boston Cubs.

The names of any amateurs who graduate into professional ranks will not be announced until after Wednesday, manager Art Ross said yesterday. Roy Conacher, Toronto, and Dick Klein, Prince Albert, Sask., have been prominent in workouts of the fifteen amateurs invited to the training camp.

FIRETHORN TAKES RACE

Captures $10,000 Maryland Handicap; Discovery Not in Money

Laurel, Md., Oct. 28.—One hundred and thirty-eight pounds weighed heavily on Discovery Saturday and the Vanderbilt sensation went down to defeat in the $10,000 Maryland Handicap—in fourth place, more than five lengths back of the winner.

Walter M. Jefford's three-year-old colt, Firethorn, carrying 119 pounds, raced to a three-length victory in the mile and a quarter feature to pay backers $14 for $2. Second by a nose was Count Arthur with Only One third, two lengths ahead of the heavily-weighted Discovery.

Before a crowd of more than 18,000 persons, which made Discovery the favorite at sixty-five cents to a dollar—Firethorn moved up on the outside rounding the last turn, wore down the leaders at the furlong pole, led by half a length going into the home stretch and went across the finish going away.

The value to the winner was $10,075, with the second getting $1,500, third $750 and fourth $500. Discovery's winnings of $500 brought his earnings for the year to $102,545.

Firethorn, with Jockey H. Richards up, negotiated the distance in 2.02 3-5.

SOUTH AFRICA SEEKS BOXERS

Johannesburg (Canadian Press).—A sporting club here is negotiating with two United States boxers, George Nichols and Tommy Paul, for fights here with Dave Carstens and Laurie Stevens, South African light-heavyweight and lightweight champions. Efforts are also being made to bring Harry Mizler, former British lightweight champion, to South Africa.

You'll like shopping at a store where a REALLY BIG VARIETY makes it easy to find exactly what you want. Look over our fall selection of Topcoats. They're the fine quality you want and they're moderately priced from $20 up.

W. & J. WILSON

Men's and Boys' Clothes Since 1862
Ladies' Sports Apparel — Dack's Shoes
1817-21 GOVERNMENT STREET G 5613

DACK'S alone give you *all* these Features . . .

WEST-END OF LONDON styling . . . workmanship by salaried master craftsmen . . . selected imported and domestic leathers . . . comfort from the first . . . original smart appearance that lasts the unusually long life of the shoe itself . . . Dack's give you not one, but all of these exclusive features. That is why, dollar for dollar, Dack's give greater value. That is why they have been accepted by Canadian gentlemen as the standard of shoe quality for more than a century. Why not begin now to enjoy the satisfaction that Dack's alone can give. You are assured of it, because we make every shoe we sell.

PRICED FROM $9.50

(If out of town, write for catalogue.) DB-223

W. & J. WILSON, 1217 Government Street

Dack's
SHOES FOR MEN
SHOPS IN CHIEF CANADIAN CITIES

BRITISH CONSOLS
PLAIN OR CORK TIP
Smoke a FRESH cigarette
British Consols
SAVE THE PANEL FRONTS—COLLECT THE CARD PICTURES

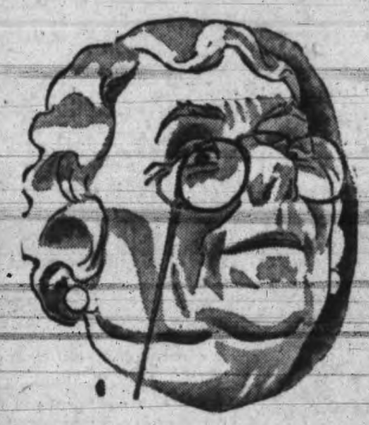

AGE
likes its
COMFORT

YOUTH
its
CONVENIENCE
and EVERYONE
its
ECONOMY

We are referring, of course, to BUS TRAVEL — We maintain FREQUENT BUS SERVICE to ALL POINTS ON THE ISLAND

Vancouver Island Coach Lines Ltd.

E 1177 Main Depot: Broughton St. at Broad, Victoria E 1178

FOOTWEAR
Jas. Maynard Ltd.
649 YATES ST.

DRIVE YOURSELF CARS
40¢ for 1 hour, allowing 5 miles
$2.00 for 6 hours, allowing 27 miles
$2.40 for 8 hours, allowing 32 miles
ALL 1935 CARS
742 Yates St.—Royal Blue Line—G1155

Smart New Styles in
VELVET SUNDAY NIGHT FROCKS $7.90
Sizes 14 to 20
1324 Douglas Street DICK'S DRESS SHOPPE

Plant Freaks

Sunflower With Baby on Back, Double Marrow, Knotted Carrot and Different Colored Zinnia Are produced

An extraordinary sunflower, with a baby flower growing out of the back of it, was brought to the newsroom of The Times to-day by A. J. Duggan of Cobble Hill.

The freak was grown by W. T. Chapman on the Clearview Farm at Cobble Hill.

The double sunflower could not be called a Siamese twin as the second flower was not attached to the stalk at all, but grew out of the back of the main flower.

A double marrow was found growing in the garden of R. Vickers at 626 Constance Avenue. The marrow would have grown to full size if the recent frost had not nipped the plant, the gardener declared. He had never come across freaks in his garden before this year.

A twisted carrot with six to seven roots, two of which had actually grown into a knot, was brought up to the news-room, but no name was left.

Reg. Stofer of Broadview Street reports a zinnia which grew flowers of different colors. The plant is potted and now has blooms of pink and deep blue.

Overnight Entries at Tanforan

First race—One mile: Bud Broom 105, Starference 105, Dr. Jillson 105, Gunstrap 110, Dyke Bullier 105, Orrin 110, Russet 105, Jessie P. 102, Charlie H. 100, Kaposia 102, Flying Dazzler 105, Nugent 110.

Second Race—Six furlongs: Tamalpias 113, Tedrito 120, Shasta Over 113, Swyntetra 113, Laurian 100, Mona Conard 101, Cumulative 113, Bertha Shot 114, Tynemouth 104, Betty T 101, Lady Walker 113, Rare Crystal 117.

Third race—Six furlongs, two-year-olds: Her Reveille 107, Speedy Return 115, High Trust 110, Mamalohoa 110, Sergeant Hogan 110, Wild Land 110, Transmutation 107, Trimtoma 112, Rodney Pan 110, Lloyd Pan 115, Lady Florise 112, Iron Claw 110.

Fourth race—Six furlongs: Monks Dude 104, Macadam 107, Stealthy Step 104, Dirigible 110, Chatterly 111, Barbara Lee 103, Brilliant Duke 107, Lielele 109, Jane Hastings 106.

Fifth race—Five and a half furlongs: Chatter Queen 104, Alviso 107, Orangery 108, Rare Tree 104, Gertie 108, Salinas 113, Humorous 116, Brilliant King 106.

Sixth race—Mile and one-eighth: Mar pal 101, Nerissa 103, All Devil 101, Low Bridge 101, Fair Mole 115, Mrs. Let 103, Borsodi 101.

Seventh race—One mile: Marsala 108, Tumble In 103, Sickle Bill 101, Georges Heir 101, Black Minnie 108, Nappus 111, Sweep Quick 106, Jillion 111, Trevallion 115.

Eighth race—Mile and eighth: Diggins 104, Drastic Water 104, Bertrand 108, Mopeco 104, Dormido 104, San Clemente 109, Calwyo 109, Dr. Spoon 104, Leeward 101, Peace Princess 101, Lanty Boy 104, Moresure 106.

Substitute race—One mile: Mahomet 105, Eleanors Choice 107, Losing Fil 107, Brilliant Baby 107, Mittens 102, Candid 102, San Mateo 107, Brown Idyll 102, North Shadow 102, Rich Claim 110, Foitou 110, Real Certain 102.

Chinese Servants Robbery Victims

Premises of two Chinese domestic servants were robbed over the week-end, thieves securing $89 in cash and a gold watch, according to city police reports.

The first theft took place Saturday night in a room over the garage occupied by the Chinese cook at the home of Mrs. F. D. Little, 1636 Rockland Avenue, where the gold watch and a $5 gold piece were stolen.

From a small house at the rear of Mrs. J. E. Wilson's home, 811 St. Charles Street, $84 was taken from the Chinese cook's clothing hung over the foot of his bed. The theft was reported at 9.15 o'clock last night.

BEER AND WINE ANSWER AWAITED

With all members of the provincial cabinet back in the city, a decision is expected this week on the petition sponsored by the Moderation League asking for beer and wine sale privileges in eating houses, or a plebiscite on the same question. It had been indicated the question would be settled last week, but several ministers were absent and a definite understanding was not reached. None was inclined to discuss the matter until a cabinet decision is attained.

INVITATION TO AMATEUR UNIT

Major Bowes's Artists May Make Appearance in Victoria Next Month

Efforts are being made by the Victoria Chamber of Commerce in conjunction with J. Robertson, manager of the Capitol Theatre, to secure appearances in Victoria of one of Major Edward Bowes's units of radio amateurs.

This morning W. T. Straith, president of the Chamber of Commerce, wired to the popular radio announcer at Rockefeller Centre, New York, as follows:

"Understand amateur units appearing in Seattle commencing November 2. It would be deeply appreciated if this unit could play Victoria, capital city of British Columbia. If favorable reply received from you would approach mayor to proclaim Major Bowes's Day and would support it in every way possible."

Mr. Robertson has wired the agents of the units in Seattle suggesting November 6 and 7 for appearances in Victoria.

If the arrangements are completed it will be the first time on of Major Bowes's units has appeared in Canada west of Toronto.

Saanich Ward 4 Liberal Association will hold their annual meeting and election of officers to-night at 8 o'clock at Marigold Hall.

The general meeting of the members of the Victoria Chinook Club will be held Friday evening next, at 8 o'clock, in the Chamber of Commerce. All members are requested to attend.

The concert planned by the Canadian Legion B.E.S.L. branch, View Street, for November 1 has been cancelled. Arrangements are now complete for a Remembrance Day concert, which will be held on Friday evening, November 8, at 8 o'clock.

Because of the unusual number of grasshoppers in the area around Clinton, the British Columbia government has had to vote extra money to the committee charged under the Grasshopper Control Act with combatting these pests. By special order-in-council to-day, the sum of $600 was voted the committee in addition to $1,000 given earlier in the year.

After completing two days of intensive training at Work Point barracks in preparation for the militia staff examinations in December, twenty-two militia officers from the mainland left Victoria for Vancouver on the midnight boat last night. They had been staying at the Dominion Hotel.

Appointments to the provincial civil service ratified by the cabinet to-day included: Miss Florence M. Erickson as assistant to Dr. Frederick Kincaid, tuberculosis control officer on Vancouver Island; Dr. R. Haugen as assistant physician at Tranquille Sanatorium; G. A. Wyman of Kelowna as third-class constable in the provincial police, and twenty game officers to be special constables during the open game season.

Announcement by the Victoria Male Choir that its thirteenth concert since formation in 1926 will be held Friday, November 29, at the Empire Theatre, will be received with interest by music lovers. The vocal strength has been increased to nearly sixty voices, and under the leadership of Frank Tupman rehearsals show that the public is assured of an interesting and varied programme. The choir expects to present visiting artist of outstanding merit to assist on the programme.

Jack Dunnett, 839 Pandora Avenue, was fined $50 in the City Police Court this morning when he pleaded guilty to a charge of driving to the common danger. The charge was the result of an accident at the corner of Yates and Quadra Streets, where the borrowed car the accused was driving crashed into a gasoline pump and through a plate glass window. The car was badly wrecked, police testified. On a charge of failing to report an accident in which the damage aggregated more than $25, the accused was remanded until to-morrow, when he explained the owner of the car had reported the crash.

NEWS IN BRIEF

Next Friday being All Saints Day there will be a celebration of the Holy Communion in St. Mark's Church at 10 a.m.

George Thornett was fined $5 in the City Police Court this morning when he pleaded guilty to a charge of failing to carry the current year's driver's license.

Ward 7 Saanich Conservative Association's annual meeting will be held in Alex's Hall, Burnside Road, on Tuesday evening, at 8 o'clock, when the election of officers will take place.

A building permit was issued in Esquimalt this morning to Mrs. J. Burnett for the erection of a four-room home on Old Esquimalt Road. The cost of the house is estimated at $2,250.

Jan. Pawlica, consul for Poland in western Canada, is expected to arrive in Victoria to-morrow from Winnipeg. During his stay in the city he will be registered at the Empress Hotel.

G. Gottfred, Edmonton, superintendent of the Canadian National Telegraph system, was in Victoria to-day, being taken on a visit to the city by William Foate, local manager.

A reorganization meeting of the retail merchants' section o fthe Victoria Chamber of Commerce will be held to-morrow afternoon at 4.30, at the Chamber of Commerce at which officers for the year will be elected and retail problems discussed.

J. T. Muirhead, 604 Esquimalt Road suffered minor cuts and bruises when he collided with a pole at the corner of Esquimalt Road and Mary Street on Saturday night while driving in the dense fog. He was treated at the Jubilee Hospital.

From Ahousat on the west coast of Vancouver Island, A. E. Gibson was at the Dominion Hotel to-day. Mr. Gibson and his brothers own and operate the main interests on Ahousat Island, including a shingle mill, a fishing plant and the successful Abco Mill.

Professor John B. Hoffman, well-known local vocal teacher, will form a new choral club this season, he said this morning. Any persons interested and who wish to join are asked to call on Professor Hoffman at his studio, 617 Fort Street, before next Monday. They will be given full particulars and voice instruction.

Winners in the Burnside Saturday social were John Paterson, Fred Harman, Mrs. Cooke and Mrs. Stewart. Military five hundred is the game to be played from now till the New Year, and next Saturday registration will commence resulting in a novel competition at the close of the year. Accommodation for this contest is limited to an average attendance of sixty persons.

Commemorating the Battle of Trafalgar, a smoking concert at which a number of appropriate numbers were given, was held at the Army and Navy Veterans, Victoria Unit, Saturday evening. C. W. Heaton was at the piano and the programme was contributed to by J. McGrath, J. Dobie, A. Jackman, Stan James, T. Hume, Buster Brown, Cliff Prescott, W. Glendenning and H. A. Goodmurphy. A review of the Battle of Trafalgar was given by J. S. Scarfe, president. George Gardiner was chairman.

British Columbia, with 8.14 per cent of the total motor vehicles in the Dominion, accounted for 6.7 per cent of the total net gasoline consumption and provided 7.9 per cent of the total gasoline tax collected by nine provinces during 1934, according to tabulations from the Dominion Bureau of Statistics for 1934 just completed. Ontario was the highest, with total of 48 per cent of the motor vehicles, 49.9 per cent of the gasoline consumption, and 47.5 per cent of the gas tax revenue.

Reports from residents in the residential areas of the city that two young women had been making a house-to-house canvas obtaining money by false pretences, brought a warning from Chief Thomas Heatley this morning that persons should investigate any cases of alleged destitution before contributing towards them. Police were informed the women were claiming to be in destitute circumstances and in need of funds and investigation of their stories had proved this was not the case.

The Y.M.C.A. Camera Club will hold its first anniversary banquet on Thursday. A musical trio will play during the banquet which will be followed by talks on club activities and technical work. All interested in photography are cordially invited to attend. Reservations may be made by telephoning Harvey Dobson, president, E5503, not later than Tuesday. Mr. Waterworth, well-known local photographer acted as judge at the last club monthly exhibit, giving valuable criticisms to the pictures displayed and many hints on the productions of good pictures. Wilson Billingsley was adjudged winner with an autumn scene.

The first of a series of house-meetings to be held under the auspices of the local anti-vivisection society will take place to-morrow evening, beginning at 8.30, at the home of Miss Dora Kitto, 957 Southgate Street. Short readings and talks will be given by different supporters and will include the following subjects: "We Reap What We Sow," "Death Factory on Salisbury Plains," "The Work of Dr. H. Taylor, anti-vivisectionist, who has recently retired from forty-five years' service in the Shetland Islands," "The Great Leicester Demonstration," "Nature's Forces," "The Views of Cardinal Manning, anti-vivisectionist," "With the Medical Corps in the Great War." The meeting will be of a semi-social nature and all members and interested persons are invited to be present.

TOURED WORLD FOR HOSPITAL

Dr. D. J. Thomas, Australian X-Ray Expert, at Dominion Hotel To-day

On a combined business and pleasure trip which is taking him around the world, and which began in February of this year, Dr. Douglas J. Thomas of the X-ray department of the Royal Melbourne Hospital, Melbourne, Australia, is in Victoria to-day.

Dr. Thomas, Mrs. Thomas and their children, Ian, thirteen, and Marjorie, ten, arrived here yesterday from Vancouver, and are staying at the Dominion Hotel.

When he left Melbourne in the spring of this year, Dr. Thomas intended to witness the Jubilee celebrations in London, and was requested at the same time to make a survey of English and continental hospitals and their equipment on behalf of the Melbourne Hospital, which is to be completely rebuilt shortly.

Dr. Thomas studied chiefly the hospitals in London and the surrounding district, although he visited establishments in Germany, Hungary and Austria.

LONDON HOSPITALS

London, as far as hospitals were concerned, he found in a transitional stage. There was a great deal of new construction and remodeling going on. Some of the new hospitals, he said, ranked with the finest in the world, especially the richly endowed Middlesex Hospital.

Germany, Dr. Thomas found, led the world in the matter of X-ray equipment.

POVERTY AIDS X-RAYS

It was the shortage of money in the Reich which had really been responsible for this development. German scientists had experimented, and succeeded, in finding a substitute for radium in the majority of its uses.

The new development took the form of using a small X-ray tube of a new construction at very close range, five centimetres instead of the four feet normal with the larger tubes.

One London hospital which had adopted this new system found that a tube costing $2,500 could do all the work of $200,000 worth of radium.

Dr. Thomas obtained one such tube for the Royal Melbourne Hospital during his visit to Germany.

Speaking of the self-enforced poverty of Germany, aimed at concentrating all the financial forces of the country towards the building up of the army, Dr. Thomas said, "They are living on paper money—and doing it very well." He believed that the financial difficulties of the nation would soon be straightened out.

INTERMEDIATE HOSPITALS

In the matter of hospitals, Australia was catering to a very important class which received less attention in other countries—the large financially intermediate class.

"The real problem," he said, "is not in catering for the very poor—they are well looked after already—or for the very rich—they can take care of themselves—but in looking after the people of middle means who are not entitled to free hospital treatment."

It was church hospitals which in Australia took care of this problem. Every denomination operated a hospital in Melbourne and other major cities.

Dr. and Mrs. Thomas and Ian and Marjorie plan to remain in Victoria for three days. After that they will go on by way of Seattle, San Francisco and Los Angeles, sailing for Australia by way of Honolulu on November 11, on board the Matson liner Malolo.

They have been travelling with Mr. and Mrs. A. M. Nicholas of Melbourne, who are at present staying at the Empress Hotel.

The party arrived in Canada on board the R.M.S. Empress of Britain. They paid a short visit to New York, then came here across Canada.

Speaking of the Jubilee celebrations in London, Dr. Thomas said that the intense affection of the Australian people for England and for the royal family was not generally realized. When he left Melbourne over 200 friends came down to the boat to say farewell. Every one of them expressed regret that he, too, was not on his way to England, which for every Australian is home.

PROF. H. ANGUS TO BE SPEAKER

Will Discuss Social Justice at Girls' Central School To-night

Under the Carnegie Endowment, the University of British Columbia has been able to provide a number of leading professors to introduce adult education throughout the province.

Professors H. F. Angus, H. T. J. Coleman and Jessie Wyman Pilcher have been assigned Victoria and up-island centres.

The first of the series in Victoria was given by Professor Angus on Monday last, and further lectures will be given by him to-night and on January 13 and 20 on the following subjects: "Is Social Justice Practicable?" "Proposals for Improvement on Capitalistic Lines through Monetary Reform and Reconstruction," and "Proposals for Improvement on Socialistic Lines." These lectures will be given in the auditorium of the Girls' Central School, commencing at 8.15 o'clock, under the auspices of the University Extension Association.

For this evening's lecture, Professor Angus will divide his subject under these headings; the need for social justice, standards of social justice, working compromises, social justice as between nations, and plans for social justice.

Obituary

JOHN ROBERTSON

The funeral of John Robertson was held Saturday. Relatives, members of the Women of the Moose, and Loyal Order of Moose, fellow workers and a large gathering of friends attended the impressive service conducted by Rev. Dr. W. G. Wilson. The many beautiful floral tributes testified to the esteem in which Mr. Robertson was held. The hymns sung were "Rock of Ages" and "Jesus, Lover of My Soul." The pallbearers were: E. Wishart, W. Wishart, J. Riddell, P. Brien, R. White and C. Sims. Interment was in Colwood Burial Park.

HARRIET ANN MUSGRAVE

Funeral services for Mrs. Harriet Ann Musgrave of Wain's Crossroad, North Saanich, who died on Friday, will be held to-morrow afternoon at 3.30 o'clock at McColl Bros. Funeral Home. Interment will be in Royal Oak Burial Park.

A. W. WILLARD

Victorians will learn with regret of the sudden passing in Vancouver of A. (Andy) W. Willard, president of the Willard Equipment Company, and for years a frequent business visitor here in connection with the construction supply trade.

Mr. Willard, who was a native of Toronto, entered business in Vancouver after the World War, having served overseas with the Canadian corps. He was a member of the Masonic Order, a member of the Terminal City Club, the Royal Vancouver Yacht Club and the Shaughnessy Golf Club.

His wife, two step-daughters, Miss E. and Miss M. Buckley, and a son, John H., survive him.

The funeral is taking place this afternoon in Vancouver.

VIOLET A. WORSLEY

After a long illness, Violet A. Worsley passed away this morning at the home of her brother, Col. G. S. Worsley, 670 Mount Joy Avenue, aged fifty-seven years. Miss Worsley was born in Kingston, Ontario, and had been a resident of Victoria for four years.

She is survived by three brothers, C. L. Worsley, manager of the Bank of Montreal, Ottawa; Col. G. S. Worsley, Victoria, and G. P. Worsley, manager of the Bank of Montreal, St. John's, N.B., and one sister, Mrs. F. H. Russell, Toronto.

Funeral services will be held on Wednesday morning, the cortege leaving the residence, 670 Mount Joy Avenue, at 10 o'clock, and proceeding to the Church of Our Lady of Lourdes, where Rev. Father J. R. Buckley will celebrate mass at 1.15 o'clock. Interment will be in the family plot in Royal Oak Burial Park.

EDWIN HANSON

Word has been received of the death in Montreal on Saturday of Edwin Hanson, aged eighty-two years, and a frequent visitor to Victoria. Among those surviving him are three daughters, Mrs. C. W. Baker of Sinclair Road, Cadboro Bay; Mrs. Arthur Nation of Vancouver, and Mrs. Hugh Graham Davidson, formerly of Vancouver, but now of Montreal. Mr. Hanson was head of the firm of Hanson Bros., and a director of the White Pass and Yukon Railway Co. and of the West Kootenay Light and Power Co.

ANTHONY LEVINE SILVENE

In the presence of a large congregation including officials of the Esquimalt and Nanaimo Railway, with which he had been connected for many years, members of the Brotherhood of Locomotive Engineers and Knights of Pythias, as well as many friends, the funeral of Anthony Levine Silvene was held on Saturday afternoon. Canon F. A. P. Chadwick conducted the service, during which the hymn "Abide With Me" was sung. Mrs. S. M. Morton sang as a solo "The Old Rugged Cross." After the service, the remains were forwarded to Vancouver for cremation.

RICHARD ROLAND ASKEW

At the residence, Newport Apartments, Oak Bay, Richard Roland Askew passed away suddenly on Saturday afternoon, aged fifty-four years. Mr. Askew was born in Pennybridge, Lancashire, England, and had resided in Edmonton, Alberta, prior to moving to this city a year ago. He leaves to mourn his passing his widow Margaret, at home.

Funeral service will be held to-morrow afternoon at 2.30 o'clock from the S. J. Curry and Son Funeral Home. Canon A. E. de L. Nunns will officiate, and the remains will be laid to rest in the Royal Oak Burial Park.

JAMES HENRY McCONNELL

Funeral services for James Henry McConnell, 1623 Amphion Street, who passed away on Saturday at the Jubilee Hospital, will be held to-morrow afternoon at 2 o'clock at St. Andrew's Presbyterian Church. Rev. H. P. S. Luttrell will officate and interment will be in Ross Bay Cemetery.

ETHEL LOUISA GARLAND

There passed away Sunday afternoon at St. Joseph's Hospital Ethel Louisa Garland, 157 Olive Street, aged fifty-four years. Born in London, England, Mrs. Garland came to this city twenty-two years ago. She was a valued member of the Central Baptist Church, and her passing will be keenly felt by a wide circle of friends.

She leaves her widower, Frederick, at the family residence, her parents, Mr. and Mrs. E. A. Abbott, residing at 104 Joseph Street, and five brothers, W. T. Abbott, Duplin Street, Saanich; A. E. Abbott, Government Street; G. W. Abbott, Graham Street; Charlie Abbott, Chemainus, and Lawrence Abbott, 121 Moss Street.

Funeral services will be held Wednesday afternoon at 2.30 o'clock from the S. J. Curry and Son Funeral Home. Rev. J. B. Rowell will officiate.

Robert Creelman, passenger traffic manager, Canadian National Railways, Winnipeg, is in the city on an inspection trip to-day. He is at the Empress Hotel with George A. McNichol, general passenger agent, Vancouver.

Sale

... All 1935 Radios
Drastically Reduced
Radios that will bring you English and Continental stations on short wave . . . provide standard wave reception with all the magical beauty of which the modern radio is capable. During this great Clearance Sale, you have a choice of all the leading makes at reductions as great as ONE-HALF OFF!
Your Choice of:
VICTOR STROMBERG-CARLSON
ROGERS PHILCO
MARCONI
FLETCHER BROS.
(VICTORIA) LTD. 1110 DOUGLAS STREET

Asks Study Of B.C.E.R. Charter

Special City Council Committee Would Gather Information For Use in 1938

In an effort to establish a thoroughly informed committee prepared to deal with the matter when it arises in 1938, the City Council will to-night be asked to form the nucleus of a group to deal with Victoria's interests in regard to transportation questions arising out of the termination of the British Columbia Electric Railway Company's charter here.

Alderman Archie Wills has drafted a resolution covering the matter and will introduce it at this evening's meeting. The action is one of preparation only and is aimed to establish for Victoria a group thoroughly conversant with the transportation question within the bounds of the city.

RESOLUTION

"That His Worship the Mayor be requested to appoint a special committee to study all matters pertaining to the charter granted to the British Columbia Electric Railway Company Limited, by the Corporation of the City of Victoria, and to secure information on alternative forms of transportation that might be considered suitable for use in Victoria; "That the city solicitor be requested to furnish this special committee with copies of all agreements entered into between the said company and the city;

"And that Mr. Mathew Hutchison, retired city electrician, be invited to assist the committee in its work."

The suggestion has been advanced that the nucleus of such a committee should be chosen from among the alderman who still have a year of their terms to serve and filled out from the other half of the council following the December elections.

CONTINUITY OF STUDY

By that means the city would have a continuity in its study of the question which would be very valuable.

There are many technical features, such as street repair between trackage and various power regulations, one of which was enforced recently when electrolysis was found in the city's mains on Hillside Avenue, which require careful consideration.

ISLAND COAL SUPPLY HUGE

(Continued from Page 1)

for the difference in the size of the two gallons. They were also asked to explain why the oil companies are charging 37½ cents an imperial gallon at Yale, B.C., and 27 cents an imperial gallon at Bonner's Ferry, which is just over the boundary line in Idaho.

Mr. O'Halloran also drew attention to the fact that evidence taken in the interior showed gasoline stations were getting from a low of 5½ cents a gallon profit in Fernie to a high of 7½ cents a gallon profit in Princeton. He asked replies be submitted showing what the oil companies thought of such profits.

Mr. Anstie said the recent reduction of 2½ cents a gallon in the price of gasoline had been made because of the reduction in the price of crude oil and in gasoline along the Coast.

As for the distribution of gasoline, he said there was one service station for every sixty cars.

Replies to a long series of teshnical questions are to be made by Shell Oil chemists in Vancouver when the commission resumes Wednesday.

The commission is continuing its sitting here this afternoon.

USE CHEAP COAL

C. Nicolls, chief engineer of the Hudson's Bay Company's departmental store, and Joseph B. Penty of the Empress Hotel, both testified that they were using cheap coal with modern installations for heating and found it satisfactory.

J. R. McIlree testified he had used island coal in the furnace at his home for years and had found it so unsatisfactory that he had to change to sootless coal from Alberta. Then in 1933 he installed an oil burner and since then has had perfect satisfaction from both a housekeeping and health point of view. A war pensioner, he found that the even temperature of the oil heat made a tremendous difference to his health and there was no dirt or dust from the oil furnace and no trouble in removing ashes or loading up with coal.

James Bennell, superintendent of buildings for the Royal Trust Company, operating thirty apartment and business buildings in Victoria, testified that after experience with coal and the various grades of oil in their furnaces, they had found greatest efficiency and lowest cost in the use of the automatic stokers using coal.

Three of the Royal Trust units, he said, had recently been turned from oil to automatic coal stokers with assistance from the Canadian Collieries financing the new installations.

Percy Fox, architect for David Spencer Ltd., explained that the Victoria departmental store had to use fuel oil because of lack of space and the cleanliness of oil and freedom from ashes and dust which would affect retail departments in the lower part of the store building. He said the oil installation was made in 1915. There had been a saving in the cost of handling fuel oil over the cost of handling coal, bunkering it in the store, and then the cost of removing ashes.

Another factor in favor of the oil arose from the necessity here of closing off the heating plant and starting up quickly because of frequent changes in temperature. He said that with oil it was possible to produce steam in one-third the time required by coal. With coal it would be necessary for the store to use three boilers instead of the two, as now used with oil, and no crews of firemen were required. With a modern plant and different facilities and surroundings the firm used coal in its Vancouver store.

PROPOSED HEATING PLANT

Mr. Fox testified that a modern central heating plant had been proposed for Victoria last year. On a basis of $5 a ton for pea coal and using high pressure, forced-draught boilers, it had been worked out with Col. Villiers that heat could be supplied to downtown Victoria at a lower price than that possible from oil installations. The plan, however, had not gone through because of clauses in the proposed contract which the city sought and which the promoters could not accept.

COL. VILLIERS TESTIFIES

Col. Villiers testified he had been manager of the Canadian Collieries and Western Fuel since 1923. In reply to questions he explained how the large contract of supplying the pulp and paper mills at Ocean Falls had been lost to the coal trade a few years ago. He said the Canadian Collieries had agreed to back the Granby Company in getting and carrying out the coal contract, but that an official of the Granby, who had an interest in a shipping firm, wanted to get the contract for the towing and shipping to Granby and of the carrying of exports down the Coast. While negotiations were proceeding, the Richfield Oil Company stepped in and offered to supply Ocean Falls with oil at a low price. This offer the company quickly snapped up and thus Ocean Falls was lost to the coal trade.

"I have heard there is a certain amount of chiselling between the coal and oil companies when there is a choice contract in the offing," Mr. O'Halloran said.

"I would say it is an ordinary matter of business, as the oil companies and the companies compete for the business," Col. Villiers replied.

Mr. Justice Macdonald wanted to know if the coal companies had anything to offer in the way of cheaper and better methods of distribution to enable coal to compete with oil.

Col. Villiers replied that if the coal companies took over the retail yards in the cities and put all the agents out of business, it would save the domestic consumer only fifty cents a ton in the coal he used.

"I don't think the public would benefit to any great extent, and if we took over the business it would put all the retail dealers out of business," Col. Villiers went on.

Mr. Justice Macdonald said it was true retail dealers might be put out of business, but if it resulted in more coal being used, there would be more than a proportionate increase in the number of employees in the production end and therefore there would be no economic loss.

"I doubt very much if we would sell an extra ton of domestic coal and it would upset a great many people," Col. Villiers replied.

INDUSTRIAL COAL

Col. Villiers said that industrial coal was the big item with the coal mines, as 70 per cent of their production went into industrial consumption and only 30 per cent into domestic consumption.

Mr. O'Halloran protested that industrial coal was sold cheaper and such a price was made possible on it by the domestic coal bearing a higher cost.

Col. Villiers replied that such a condition was world-wide. He went on to say that demand now for smaller grades of coal for industrial purposes was now so keen that the producers had to crush coal as it came out of the mine in order to fill the demand. He said he believed it not far distant when all coal will be crushed to small size before being shipped out for use.

Col. Villiers also testified that any consumer could buy direct from the collieries in carload lots at the wholesale cost.

Windfall For B.C. Treasury

Ottawa Lawyer Who found Money in Banks Gets Commission As Reward

An Ottawa solicitor who discovered that $752.21 had been left in the banks by four defunct British Columbia companies and that this money belonged to the provincial treasury has been given a reward of $80.22 by the B.C. government.

The companies were dissolved at different dates between 1912 and 1927. G. G. Beckett, the Ottawa lawyer, uncovered the fact that they had left small deposits in various banks. These, by law, revert to the crown.

The reward to Mr. Beckett was awarded on the basis of a 15 per cent commission.

J. S. McMillan
Posters, Display Cards, Commercial Art, Lettering.
612 View Street
Phone E 5333 Victoria, B.C.

JUST ARRIVED — A NEW SHIPMENT OF
SPRATT'S DOG, PET AND BIRD FOODS
Broken Dog Biscuits, Ovals, Wheatmeat, Alsax, Rodnim, Fibo—all in bulk
Also, we have the following in 2½ and 5-lb. pkts.
Dog, Puppy, Pet and Assorted Biscuits, Puppiiac, Ovals, Charcoal Ovals, Bonemeal, Pomeranian Food, Fibo, Bonio, Alsax, Pepsonated Puppy Meal, Flea Powder, Worm Capsules, Vermifuge, Mange Cure, Dog Mixture, Dog Soaps, Chalk Blocs, Canary Bird Mixture, Red Mite Killer, Color Food, Song Restorer, Sing-Song.
SCOTT & PEDEN LTD.
Phone G 7181—We Deliver Every Day. Corner Store and Cormorant
NEW LINES ADDED—
Pomeranian Food, 2½s and bulk.
Cat Food in pkts. ..... 10¢
Fish and Meat Biscuits, for Puppies, in 2½-lb. sacks

EVERY WOMAN CAN HAVE THE FIGURE OF HER DESIRE!
BE MODERN! BE SLENDER!
REDUCE THE SAFE AND EFFECTIVE LITTLEFIELD WAY
RALPH W. LITTLEFIELD, FOOD SPECIALIST BIO-CHEMIST
OFFICE—SUITE 100, HOTEL DOMINION
HOURS—12 TO 6

CLASSIFIED ADVERTISING TELEPHONES—E4175, E4176

Victoria Daily Times
MEMBER AUDIT BUREAU CIRCULATION

TELEPHONES
8 a.m. to 5 p.m.—Circulation.....E1525
Advertising.... E4175
E4176

CLASSIFIED ADVERTISING RATES

2½c per word per insertion.
Minimum charge 25c.
$1.25 per line per month.
Minimum charge $2.50.

Births $1.00 per insertion.
Marriages $1.50 per insertion.
Deaths $1.50 first insertion, and $1.00 succeeding insertions.
Funeral notices, In Memoriam notices and Card of Thanks $1.50 per insertion.

In computing the number of words in an advertisement estimate groups of three or less figures as one word. Dollar marks and all abbreviations count as one word.

In estimating the number of lines in an advertisement count five words for the first two lines and seven words for each line thereafter. This is not an absolute guide to the number of lines, much depending on the length of the individual words.

The Times will not be responsible for more than one incorrect insertion of any advertisement ordered for more than one issue. Any claim for rebate on account of errors or omissions must be made within thirty days from the date of the same, otherwise the claim will not be allowed.

Advertisers who desire it may have replies addressed to a box at The Times Office and forwarded to their private address. A charge of 10c is made for this service.

Subscribers wishing their addresses changed should notify this office as well as the carrier. If your Times is missing, phone E1525 before 8 p.m and a copy will be sent by special messenger.

INDEX TO CLASSIFIED ADS.

The eight major groups of Classifications appear in the following order:

Announcement classifications .. 1 to 18
Employment classifications .... 19 to 24
For Sale-Wanted classifications.25 to 32
Automotive classifications ..... 33 to 36
Rentals classifications .. .... 37 to 46
Real Estate classifications .... 47 to 54
Business Opportunities classifications 55
Financial classifications ..... 56 to 57

BOX REPLIES AVAILABLE

Letters addressed to the following boxes are available at The Times Office on presentation of box letters. Maximum results are obtained by advertisers who follow up replies promptly:

43, 95, 148, 183, 234, 241, 330, 412, 466, 474, 501, 519, 1111, 6232, 6352, 6743, 6810.

Announcements

BORN

CHARD—October 26, to Mr. and Mrs. W. Chard (nee Annie Sexton) of 3069 Highview St., at St. Joseph's Hospital, a son.

DIED

GRAHAM—At the Royal Jubilee Hospital, after a short illness, there passed away, Thursday, October 24, John Graham, aged seventy-four years. The late Mr. Graham, who resided at Albert Head, V.I., was born at Coote Hill, County Cavan, Ireland, and moved to Canada fifteen years ago, and came to this city four months ago from Calgary, Alta. He is survived by his widow, at the family residence, Albert Head, and one daughter, Mrs. H. L. McMinn, also at Albert Head.

Funeral services will be held Monday afternoon, October 28, the cortege proceeding from the S. J. Curry & Son Funeral Home to St. Mary's Church, Metchosin, where Rev. H. M. Bolton will officiate at 2.30 o'clock. Interment will be in the church cemetery.

GARLAND—There passed away Sunday afternoon at St. Joseph's Hospital, Ethel Louise Garland of 157 Olive Street. Born in London, England, the late Mrs. Garland, who was fifty-four years of age, came to this city twenty-two years ago. She was a valued member of the Central Baptist Church, and her passing will be keenly felt by a wide circle of friends. She leaves in sorrow her husband, Frederick, at the family residence, Olive Street, her father and mother, Mr. and Mrs. E. A. Abbott, residing at 104 Joseph Street, and five brothers, W. T. Abbott, Dublin Street, Saanich; A. E., Government Street; G. W., Graham Street, Charlie at Chemainus, B.C., and Lawrence at 121 Moss Street.

Funeral services will be held Wednesday afternoon, October 30, at 2.30 o'clock from the parlors of the S. J. Curry & Son Funeral Home. Rev. J. B. Rowell will officiate.

WORSLEY—On October 26 there passed away after a long illness at the residence of her brother, Colonel O. S. Worsley, 870 Mountjoy Avenue, Violet A. Worsley, aged fifty-seven years; born in Kingston, Ontario. She is survived by three brothers, C. L. Worsley, manager, Bank of Montreal, Ottawa; Colonel O. S. Worsley, Victoria; and C. P. Worsley, late manager, Bank of Montreal, St. John, N.B., and one sister, Mrs. F. H. Russell of Toronto, Ont.

The funeral will be held on Wednesday, October 30, the cortege leaving 670 Mountjoy Avenue at 10 a.m., proceeding to Our Lady of Lourdes' Church, where Rev. J. R. Buckley will celebrate mass at 10.15. Interment in the family plot in Royal Oak Burial Park.

ASKEW—At the residence, Newport Apartments, Oak Bay, there passed away suddenly Saturday afternoon Richard Roland Askew, aged fifty-four years. The late Mr. Askew was born in Pennybridge, Lancashire, England, and had resided in Edmonton, Alberta, for many years previous to moving to this city, where he has resided for the past year. He leaves to mourn his passing his widow, Margaret, at their residence, Oak Bay.

Funeral services will be held Tuesday afternoon, October 29, at 2.30 o'clock from the S. J. Curry & Son Funeral Home. Rev. Canon A. E. de L. Nunns will officiate and the remains will be laid to rest in the Royal Oak Burial Park.

MUSGRAVE—On Friday, October 25, at the family residence, Wains Crossroad, North Saanich, Harriet Ann Musgrave, aged seventy-seven years. The late Mrs. Musgrave was born in Kent, England, and had resided here for forty years. She is survived by two sons, Nelson at home and Harry of Chicago, U.S.A.

The remains are resting at McCall Bros.' Funeral Home, where the funeral service will take place on Tuesday afternoon at 3.30 o'clock, after which interment will be made in Royal Oak Burial Park.

McCONNELL—On Saturday, October 26, at the Royal Jubilee Hospital, James Henry McConnell, aged seventy-five years, of 1623 Amphion Street. The late Mr. McConnell was born in Ireland and had resided here for twenty-six years. He is survived by his widow, three daughters, Mrs. Frank Thompson of Toronto, Mrs. Joseph H. Grant and Mrs. D. A. Fair of this city; five grandchildren, and two great - grandchildren; also three brothers and two sisters in Toronto. He was a member of the session of St. Andrew's Presbyterian Church, was a veteran of the I.O.O.F. of Crescent Lodge, Hamilton, Ont., a member of Henderson Lodge A.F. & A.M. of this city and a member of the Chosen Friends. Mr. and Mrs. McConnell celebrated their golden wedding on January 21 last.

The remains are resting at McCall Bros. Funeral Home and the funeral will take place on Tuesday afternoon at 2 o'clock from St. Andrew's Presbyterian Church. Rev. H. P. B. Luttrell will conduct the service, after which interment will be made in the family plot at Ross Bay Cemetery.

ANNOUNCEMENTS (Continued)

DIED

WOOD—There passed away on Sunday morning at the Solarium, Grace Wood, aged sixteen years.

The funeral will be held at Trail, B.C., the home of the family.

CARD OF THANKS

Mrs. John Robertson and family wish to thank their many friends for the beautiful floral tributes and for expressions of sympathy sent to them in their recent bereavement.

Mr. and Mrs. James Wood and family of Trail, B.C., whose daughter, Grace, passed away on Sunday morning at the Solarium, desire to express their deepest gratitude to Doctor Wace and the staff under his direction for their untiring devotion and skilful services in the long fight to preserve the life of their little patient. Warmest thanks are due to all Grace's friends who have so lovingly assisted to that end.

Mr. and Mrs. Frederick Lock and family wish to thank their many friends for beautiful floral tributes and for expressions of sympathy sent to them in their late sad bereavement.

7 FLORISTS

BALLANTYNE BROS. LTD.
1211 Douglas Street Phone G3421
CUT FLOWERS AND DESIGNS
Greenhouses North Quadra Street

ANY FLORAL DESIGN; MOST REASONable prices. Pollock Bros., 1318 Douglas. G5315.

A. J. WOODWARD & SONS LTD.
—Established 1892—
Designs — Bouquets — Flowers Anywhere, Anytime
Store G5614 Night, G6298

FLORAL ART SHOP—DYSON & CLARK
Distinctive Funeral Designs
639 Fort St. Phone E4813

9 MONUMENTAL WORKS

STEWART MONUMENTAL WORKS LTD. Take No. 6 street car to works. 1401 May St. Phone G3452. tf

CEMETERIES

ROYAL OAK BURIAL PARK
INTER-MUNICIPAL CEMETERY
Plots from $35 to $60
Including Perpetual Maintenance
Particulars—Phone G7111 and G3613

8 FUNERAL DIRECTORS

THOMSON FUNERAL HOME
Sincere Service
Tel. G2612 1625 Quadra St.

HAYWARD'S B.C. FUNERAL CO. LTD.
Established 1867
734 Broughton Street
Calls Attended to at All Hours
Moderate Charges Lady Attendant
Phones: E3614, G7679, G7682, E4065

S. J. CURRY & SON
"Distinctive Funeral Service"
Private Family Rooms—Large Restful Chapel
Opposite New Cathedral Phone G5512

CARTER'S FUNERAL HOME
Dignified Service Reasonable Charges
1612 Quadra Street Phone E4624

McCALL BROS.
"The Floral Funeral Home"
Office and Chapel, corner Johnson and Vancouver Streets. Phone G3012

SANDS MORTUARY LTD.
Complete Funerals in Our New Mortuary at Modern Prices
Experienced Lady Attendant Phones: E7511 and G3530
1803 Quadra Street Victoria, B.C.

10 Coming Events

A DANCE WILL BE HELD IN THE auditorium of Pro Patria Branch, Canadian Legion, on Monday, October 28, from 9 to 1. Good orchestra and refreshments. Admission 25c. 7052-3-100

A SPECIAL CANADIAN OLD-TIME Hallowe'en Masquerade Dance, Lake Hill Community Centre, Thursday, October 31, 8.30 o'clock. Irvine's Orchestra, grand march 9.30 o'clock. Cash prizes for best Hallowe'en, advertising, national and comic costumes. 35c, including supper. A riot of color—fun for all. You mustn't miss this.

ANOTHER HALLOWE'EN ROLLER skating masquerade, October 31, 8.30-12.30; prizes; noisemakers. 531-5-103

CRYSTAL GARDEN DANCE, EVERY Saturday night, 9 to 12; admission 25c. gen-tf

DECORATIONS, ETC., FOR DANCES and Hallowe'en parties. Dominion Specialty Importing Co., 520 Sayward Building. G3136. 348-26-113

DINE AND DANCE AT PEKIN CAFE, Gov't. St., every Saturday night, at 9 o'clock; orchestra; no cover charge. Come up and Pekin. 466-26-122

EMPIRE, TUESDAY NIGHT AT 8 o'clock, Slim Hunter's famous amateur contest. Five cash prizes. General admission 25, reserved 35c, balcony 15c, children 15c. Book now. E3314. Amateurs register at Fletcher Bros. 7089-3-101

PARTNER WHIST DRIVE TO-NIGHT, 8.30; 1230 Government St. Prizes: Two $4, two $2, two $1, and special admission 25c.

REGULAR MEETING OF THE C.C.F. W.A. on Tuesday, at 2.30 p.m., at 724 Fort St. Speaker is Mrs. Ken McAlister. 530-1-100

THE KING KOLE STUDIO SHORT method piano. We guarantee to teach you popular music in twenty lessons. 738 Yates St., opposite Dominion Hotel.

11 LOST AND FOUND

LOST—SUNDAY, IRISH WATER SPANiel. Phone E2960. Reward. 7118-3-102

LOST — RIM WITH 6-INCH CASING. Phone G2514 or Colquitz 80X. 7057-3-100

LOST — ON THURSDAY, A WIRE-haired Terrier puppy, from 487 Foster St. Please phone E3629. Reward. 7077-2-100

LOST—BLACK MACKINAW, BETWEEN Quarantine Station and city. Phone E6914. Reward. 533-2-100

FOUND—KITTEN, FAIRFIELD. E9036. 7117-1-100

FOUND — BLACK PUPPY (FEMALE). Owner can have for payment advertisement. Phone G3981. 539-2-101

STRAYED—TO 526 HARBINGER AVE., small long-haired dog; white paws. Phone E6847. 7116-1-100

WILL THE GENTLEMAN WHO TOOK overcoat by mistake from Mrs. Simpson's dance, 724 Fort St., Saturday night please call at 901 Burdett Avenue or phone G7366. 7106-3-102

13a Business Cards

CHIMNEY SWEEPS

HEARN — CLEAN CHIMNEY SWEEP. Phone G2813. 3167 Rose St.

FLOORS

V.I. HARDWOOD FLOOR CO., 707 Johnson. Reduced prices on all work. G7314.

WESTERN FLOOR, 454 GORGE RD. — Old or new floors. E8915. tf

ENGRAVERS

PHOTO-ENGRAVING—HALF-TONE AND line cuts. Times Engraving Department. Phone G1923.

ENGLISH HAND LAUNDRY

SHIRTS, FROM 10c; COLLARS, 3c; gents' mending. Courtney at Douglas. E6192. 6730-26-109

INSURANCE

FIRE, LIFE AUTO AND ACCIDENT INsurance. See Les Fraser & Co. Ltd.

LEATHER

ZIPPER SHOPPING BAGS, NICE SELECtion, 95c up. First-class repairs here. McMartin's Leather Goods, 716 Yates. G6613. 6732-26-109

PAINTING AND KALSOMINING

PAINTING AND KALSOMINING — Prices lowest in city; compete with anybody. G3392. 7074-26-34

$6 ROOM, PAPERED, INCLUDES paper; $7 with border. Fred Archer. 356-26-112

PLUMBING

VICTORIA PLUMBING CO. LTD.—FURnace repairs at reasonable prices. G1553.

WEATHER STRIPPING

PEACE METAL WEATHERSTRIPPING for drafty windows, doors. B. T. Leigh. E9695.

WOOD AND COAL

A. M. FUEL CO.—REAL DRY INSIDE fir, $4.50; kindling, $4.50. Phone E1701.

A BONE DRY MILLWOOD, $4.50, KINDling wood, $5.00. Inside block, $5.00. G6333. 191-26-126

ALL BEST AND DRY LOAD CEDAR, $1.50; two loads, $2.75. E6722.

ALL WOOD 100% FIR AND GUARANteed bone dry. Stovewood, $4.50 cd.; kindling, $4.25 cd. A. M. Fuel Co. E1701. 464-26-120

SEMI-DRY NO. 1 CORDWOOD—4-FT. length, $4 cd.; stove lengths, $5.50. A. and J. W. Dobbie. Phone E8860. 6609-25-103

CORDWOOD SAWN, 65c CORD. BEACH wood, $1.25. E3585. Prompt work.

COOPERAGE WOOD, $1.75; REAL DRY, $2.50; kindling, $1.50; ½ cord prices. G2341. 374-26-113

DRY UP-ISLAND DOUGLAS FIR, NEVER in water; special sale price, $3.25 cd. E8532.

FIRST GROWTH CORDWOOD, $4 CD.; stove length, $5.25 cd.; 1½-cd. loads, $7.50. G6969. 6767-26-112

GUARANTEED ALL DOUGLAS FIR, $2.50 cd. Bone dry, $4.50 cd. Inside block, $4.00. Thick slabs, $3.50 cd. Dryland, $3.75 cd. Shawnigan Douglas Co. E3914.

SOOKE DRY DOUGLAS FIR WOOD — Special sale, 1 cd., $3.25; 2 cds., $6. Phone E8551. 179-2-101

$2.75 CD., IN 2-CORD LOTS; 100% FIR millwood. Inside fir, $4. Bark slabs, $3.50. Colwood Wood Co. G4044. 6896-26-118

$2.75 CORD; 2 CORDS, $5.00; GUARanteed all Douglas fir. Millwood, inside blocks, $4. Heavy slabs, $3.50. Bone-dry slab, $4.50 cd. Dry cordwood, stove lengths, $5.75 cd. Distributor, Selkirk Lumber Co. Wood phone, G3234. 462-26-121

$3.75 UP-ISLAND SLAB, 12" RODgers' Wood Co., Alpha St. G2214

13b Professional Cards

CIVIL ENGINEERS

HUGH PETERS, CIVIL ENGINEER — (Service 1913-23, Dom. Gov. P.W.D.) waterways and harbour structures, reports, plans, surveys. Phone G7686. 430-1-100

OSTEOPATHIC PHYSICIAN

DR. VERNON S. TAYLOR, REGISTERED and licensed. 406-7-8 Belmont Bldg. Phone E7823.

PATENT ATTORNEY

A. W. BOYDEN, REGISTERED PATENT attorney, 402 Union Bldg. Phone E6929. 6955-23-117

14 EDUCATIONAL

BUSINESS, RADIO AND PREPARATORY courses of study. Day and evening classes. Sprott-Shaw School. E 7184 tf

ROYAL BUSINESS COLLEGE, 1008 GOVernment. Phone G6016. E. W. Sayer, C.A.

VICTORIA SCHOOL OF EXPRESSION—Speech and voice; 15 festival first places, 1935. Mrs. Wilfrid Ord, F.T.C.L., M.R.S.T., 1005 Cook St. Phone Tuesday to Friday, G5525. 6615-26-103

POOR PA
BY CLAUDE CALLAN

"Since Dolly Lost the old man she married she has been mournin' in a new coupe, an' relatives think she'll have a young husband drivin' it for her in a few months."

(Copyright, 1935, Publishers Syndicate)

AUNT HET
BY ROBERT QUILLEN

"You've got to talk about people, or else quit talkin'. You tell all you know in the first five minutes if you talk about anything else."

(Copyright, 1935, Publishers Syndicate)

14a MUSIC

PLOWRIGHT'S GUITAR, MANDOLIN, Banjo School, 1116 Broad. E4943. E9092. 7045-26-124

14b PIANO

MISS FOX, PIANOFORTE LESSONS. Special method for beginners. Pupils visited. G2527. 6953-26-120

14d SINGING

MRS. WILFRID ORD, F.T.C.L., M.R.S.T., specialist with young voices. Seven first places in festivals, 1935. 1005 Cook St. Phone G5525. Tuesday to Friday. 6615-26-103

SINGERS WANTED FOR NEW CHORAL Club—Ladies and gentlemen (good voices) wishing to join my choral club are cordially invited to call at my studio, 617 Fort Street, on or before Monday, November 4, at 8 p.m., for voice trial. Free class instruction in voice production and sight-singing. Public concert this season. Prof. J. B. Hoffman. Studio open till 9 p.m. 544-1-100

14e DANCING

DOROTHY COX, ALL BRANCHES, BALLroom; class, Saturday, 8 p.m. E7638. 6770-26-111

LEARN TO DANCE! FLORENCE CLOUGH Dance Academy. 630 St. Charles. E2776.

TAP, TOE, ACROBATIC, BALLROOM. Geo. Rosaly, 922 Blanshard. E8284. 6892-26-116

VIOLET FOWKES' STUDIO, ALL TYPES of dancing. 1112 Gov't St. E2066.

ART STUDIOS

MADAME LE HEGUET—CHINA PAINTing, oils, water colors. 617 Fort. G5744, G5381. 6585-26-117

17 MISCELLANEOUS

SAWS FILED, GUMMED, SET; TOOLS sharpened. E1029. W. Emery, 1567 Gladstone.

18 Personal

A MEAL LIKE BEST HOME COOKING, our customers say. Try a meal and be convinced, too. The Mayfair Cafe, 1011 Broad St., at Fort.

ANTIQUE RESTORER, GLASS AND china rivetter. W. Dickinson, expert. Suite 26, 828 Courtney St. G0036. 6828-26-114

AYRSHIRE BACON, BEEF HAM, CURED by Ayrshire man. Mitchell, 649 Johnson. 6493-26-103

BADMINTON LESSONS GIVEN, FEES reasonable. For further particulars phone E3889. 7103-1-100

WE GRIND OUR OWN LENSES. YOU save money. Gordon Shaw.

CHRISTMAS CARDS OF CHARACTER—Sample albums now ready. Dignon-Hibben Ltd., 1210 Government St.

CORSETS AND SURGICAL BELTS — Famous Camp and Fitwell. Expert fitters. Surgical Appliance and Supply Co., 742 Fort.

ELECTRIC STEAM MASSAGE

IS EFFECTIVE TREATMENT IN ALL cases where massage is required. Cecil James, 113-14 Campbell Bldg. E1871. 6805-26-114

ENTERTAINING BY TEACUPS, CARDS. Madame Ursula. Phone G4572. 6804-26-113

PERSONAL (Continued)

GORDON HEAD MELONS — "NONE better." Local strawberries and all choice fruits in season. Lilly's. 1409 Douglas St. Phone E5511. 12514-tf

HAVE YOU TRIED HOLLEY'S NEW teacup reader? Everyone likes her. Delicious afternoon tea and reading, 25c! 622 Fort St. 6681-26-107

I WILL NOT BE RESPONSIBLE FOR any debts contracted by my wife, Signed, Lawrence Mason. 530-1-99

LITTLE TOTS' JERSEY SUITS, TO SIX years, from $1.25. Jack 'n' Jill, 600 Fort. 6857-26-125

MABEL ORR (INTERNATIONALLY-known medium), 734 Humboldt, near Douglas. 318-26-112

MEN! GET VIGOR AT ONCE! NEW Ostrex Tonic Tablets contain raw oyster invigorators and other stimulants. One dose pops up organs, glands, blood. Reg. price $1.25. Introductory price 98c. Call, write, Vancouver Drug Co. and all other good drug stores. gen-1-100

MEN'S WINTER UNDERWEAR COSTS less at Pritchard's, 1227 Government Street. 6884-26-117

NEW KNITTED SUITS FOR AUTUMN wear, just lovely. Gordon Ellis Ltd., 1107 Government St.

OH! FAITH IS JUST A SIMPLE THING, and if kept free of doubt, will move all obstacles from your path and make "Life" a brighter route. Have faith in self, then find a way or make it, to live up to that faith. If it's building food you need, try our coarse whole wheat bread (free from molasses, sugar or white flour). If gloomy, try our cheery English muffins, crumpets, tea cakes and brandy snaps. Remember you are passing through this arena but once. Live your best and on your pillow each night you will find sweet rest. Our foods are good, Golden Loaf Bakery, 711 Fort St.

THE MILTON CO., 1846 OAK BAY AVE. New winter coats; tree-bark cloths; silk linings; smart fur collars; from $12.50.

WATERPROOF CANVAS, OILSKIN AND rubber clothing. F. Jeune & Bro. Ltd., 570 Johnson St. G4632.

Employment

19 HELP WANTED—MALE

WANTED — CAPABLE RESTAURANT man, or man and wife, with small capital, to take share interest in going concern. Box 7094 Times. 7094-6-104

YOUTH FOR CHORES AND HELP DEliverv; $10 and board. Box 519 Times.

20 HELP WANTED—FEMALE

LEARN DESIGNING AND DRESSMAKing. Academy of Useful Arts, 853 Fort. G2034. 6827-26-114

AGENTS WANTED

CHRISTMAS CARD AGENTS, WORK for local firm, no license required. Highest commissions paid. Printed-to-order cards as low as 18 for $1. Box assortments, calendar in each box, 20 cards $1. Art-Point Printing Co., 568 Yates St. xx-2-100

21 SITUATIONS WANTED—MALE

CAPABLE YOUNG MAN WANTS WORK; gardening, odd jobs of any sort. Look around, there is lots to be done and give me a ring. G4574. xx-tf

CAPABLE YOUNG MAN, 24, SEEKS POsition, drive car, truck; will do anything. Box 6976 Times. 6976-6-100

21 SITUATIONS WANTED—MALE (Continued)

HOUSES, ALTERATIONS, PLASTERING, brick-work, repairs. Phone E3543. J. Fairall. 7105-26-128

WELL EDUCATED YOUNG MAN (MARried) seeks permanent position in Victoria or vicinity. Cashier, bookkeeper or secretarial work. Competent, trustworthy. Highest references. Box 7027 Times. 7027-6-102

YOUNG MAN, 24, WOULD LIKE POSItion in store or as truck driver. E8066. 536-2-101

22 SITUATIONS WANTED—FEMALE

DRESSMAKING, ALTERATIONS, SLIPcovers, 25c hour, carfare. E9738. 6881-26-114

JAPANESE GIRL WANTS WORK, BY day or hour. Phone E7465, after 6 p.m. 7060-3-100

24 Beauty Specialists

AN ALLURING APPEAL

Learn HAIRDRESSING, a cultured, dignified profession, and so turn that Artistic Talent of yours into commercial fields.

Individual Instruction—Easy Terms
Call or Write
MOLER HAIRDRESSING SCHOOL
Room 208 1104 Douglas St

BOBETTE SALON, G6852. OIL CROquinole, perms., cluster curl, revitalizing, oil.

LA FRANCE BEAUTY SALON FOR GOOD permanents, marcels, fingerwaves, bleaches, haircuts, etc., at 1110 Douglas. Mrs. Miles, prop. G7443.

NEW PROCESS MARCELLING THAT makes the wave stay in. Firth Bros., 635 Fort St.

NO-ELECTRICITY PERMANENT. BELLE Beauty Shoppe, 1025 Cook St. C. W (Billy) Atkinson. G4943.

OIL OF TULIP PERMANENTS AT VERY low prices. Victoria Beauty Parlor, 1218 Broad St. E9515.

THE NEW "MURLE" STEAM VAPOR process of permanent waving offers the utmost of protection to the hair. Hilda Beauty Shoppe. E0722. 7109-26-126

WE DO NOT GUESS—WE TEST TO assure a satisfactory permanent. Ivy's Beauty Nook, 714 View St. E5115.

For Sale—Wanted

25 FOR SALE—MISCELLANEOUS

A. J. GREGG — HOUSE WINDOWS cleaned outside, 6c each. G5623.

A NEW ENTERPRISE RANGE, $1 WEEK. Minty & Temple, Yates-Quadra. E5112. 7098-26-123

A RABBIT PIE IS MOST DELICIOUS— Prime young tender rabbits. Askey's Fish Market, 626 Yates. G7101.

AMOS 'N' ANDY, CHIMNEY SWEEPS. 85c per flue. Phone G6644.

APPRAISALS AND VALUATIONS FOR fire insurance, probate, etc. Willows, Plowman Co., 705 Johnson St., phone G4424.

BARGAINS FOR CASH
TWO HAND SEWING MACHINES
$12.50, $14.00
FOUR RECONDITIONED SEWING MACHINES
$16.00 AND UP
A. E. TAYLOR & CO.
728½ Fort St. Phone G3021

BLACK VIRGIN SOIL—ANY QUANTITY. Yearwood, Stewart Clark & Co. G1933. 7088-2-100

CHILD'S COT FOR SALE. EXCELLENT condition. Phone G2061. 7114-2-101

FOR SALE—GOOD CHEER HEATER IN good condition, $20.00. Phone E4459. 7100-3-102

FOR SALE—GIRL'S REEFER COAT, 16-18; reasonable. G2381. xx-tf

FOR SALE—QUEBEC HEATER; GOOD condition. Phone G6420. 7089-2-100

FIVE GOOD REBUILT RANGES. B.C. Hardware and Paint Co. Ltd., 718 Fort St.

FIRECRACKERS, ALL KINDS. SEE MR. Lee, 1216 Government St. 510-4-101

HARTMANN WARDROBE TRUNK, $29. Sheraton dining suite, $250. Willows, Plowman Co., 705 Johnson St. Phone G4424.

HOHNER PIANO ACCORDION, 34 BASS. Almost new. Value $75.00, now $55.00. Case included. Phone E9094. DH

IMPERIAL A RANGE—WATERFRONT, enamel door, thermometer, warming closet; $37.50. Carter's Stove Store, 822 Fort St. E3511.

JAMAICA COFFEE, 28c PER LB., roasted daily. Blooker cocoa, Indian chutney and curry powder. Direct importation. Cairo Coffee Shop, opp. Hudson's Bay. 6740-26-109

JERSEY MILK, 10 QTS., $1.00; EARLY morning delivery; A grade certificate. G3140. 6968-26-122

LADY'S BEAVER CLOTH COAT, SIZE 38-40; splendid condition. G7973. 514-3-100

LOVEBIRDS, $1.00 EACH. G3578. 532-2-100

LUMBERMEN'S RUBBERS, $1.95. ARMY Supply Stores, 1105 Government St. tf

"MURESCO" IS BEST; WILL NOT RUB off; covers well; 75c package. Harte-Andrews Paints Ltd., 711 View St. G4713.

NEW 1936 MODEL SILENT GLOW OIL burner. Minty's. E5112. 866 Yates. 7098-26-123

OILSKIN SUITS, COATS, CAPES, HATS; fresh stock. F. Jeune & Bro. Ltd., 570 Johnson St. G4632.

RIFLE, 22 CAL., $6.75; HIGH-POWER field glasses, $7.50; alarm clocks, 65c; telescopes, $1.50; bicycles, $8.75; electric radios, $14.75; radio tubes, 50c; new Dunlop tires, $1.25; late style spectacles, to fit any sight, $2.75. Aaronson's New and Second-hand Store, 1328 Gov't St. cor Johnson.

THE CLASSIC KITCHEN CABINET, $17.50. Vacuum cleaners, $3.50 to $25. Holland Bros., 715 Pandora. E0913.

WELL CASING, USED PIPE AND FITtings, 8 and 12-inch screw jacks for sale or rent, line shafting, pulleys, belting, bearings, etc. Capital Iron and Metals Ltd., 1832 Store St.

Fall Planting

FERTILIZER AND SOIL

BLACK SOIL, ROCK, MANURE, CINders, filling gravel; delivered. E8481.

PLANTS, TREES AND BULBS

BARGAINS IN NURSERY STOCK AT 750 FORT STREET. TO MAKE ROOM FOR NEW STOCK
LAYRITZ NURSERIES LTD. Phone G3732
7044-26-124

25a BICYCLES & MOTORCYCLES

C.C.M. BICYCLES, $12.50 TO $27.50. BIcycles repaired. Your money back if not satisfied. Victory Cycle Works, 1328 Government St., corner Johnson. G4723 tf

C.C.M. SPORTS BICYCLE—EXCELLENT condition; equipped with carrier; $18. E4928. 7073-2-100

LIGHTING UP TIME IS HERE — WE have a big stock of Lamps, including generators complete from $5 to $7.85, electric lamp $1.25 and $1.50, oil lamps 85c, carbide lamps from $2.50, also various types of reflectors. White strips painted on rear guard free. Robinson's, 1220 Broad St., opp. Colonist.

25b MUSICAL INSTRUMENTS

HARMONICAS, 10c to $2.50; ORGAN, $10; accordions, from $8. Hickling, 709 Johnson. 6601-26-104

HOHNER PIANO ACCORDION, 24 BASS, Almost new. Value $75.00, now $55.00. Case included. Phone E9094. DH

LUDWIG DRUM SET AND TRAPS, $40. P. E. George, 713 Pandora Ave. Phone E4421.

TURN YOUR IDLE PIANO INTO CASH or exchange for radio or musical instrument. Fletcher Bros.

FINAL CLEARANCE OF DANCE FOLIOS
ONLY 25 LEFT.
Each 19c
MUSIC DEPT. DAVID SPENCER LTD

USED PIANOS — ONE NORDHEIMER $175, Heintzman $195, Willis $175, Gerhard Heintzman $175. Guaranteed by "The Bay." Easy terms arranged. Third Floor Hudson's Bay Company.

VIOLIN OUTFIT $15, MANDOLIN $6.50, tenor banjo $7.50. Hickling, 709 Johnson. 6601-26-104

25c RADIOS

BUY—MANTEL MODEL RADIO, $22.50. $5 cash, $4 month. B.C. Electric, Douglas Street. Phone G7121.

FOR SALE — DICTATOR RADIO, IN splendid condition. Phone G5895. 7082-2-100

WE PAY CASH FOR USED RADIOS and parts. Jim Bryant, 742 Fort St. E8011. 6565-23-102

1936 WESTINGHOUSE ALL-WAVE radios, $29.75 to $249; also electric radios for hire by week or month. Aaronson's, 1328 Government St. G4722.

25d Building Materials

GOOD USED FIRE BRICK, BRICK, doors, windows, lumber. At Gas Works, opposite Marine Iron Works.

THE MOORE-WHITTINGTON LUMBER COMPANY LIMITED
Large Stock — Right Prices
Export Rejects, Good No. 3 Shiplap, Dimension, Short Siding and Flooring.
Inspect Our Sawmill Plant, Pleasant Street
Model Kitchen, Bridge and Hillside
VISITORS WELCOME

SAVE ON SHINGLES—XXXXX, $3 PER square; XXX, $2.75 per square; No. 2 shingles, $2.10 per square. From mill direct to consumer means a worthwhile saving to you. McCarter Shingle Co. Ltd., 2418 Rock Bay Ave. E4418. tf

SIDNEY SPEEDY SERVICE
Let us supply your needs in Lumber, Lath, Shingles, Mouldings, Sash and Doors, Building and Roofing Papers, Fir Veneer, Gyproc, Donnacona and Wallboards.
We carry a complete stock and our prices are reasonable.
SIDNEY LUMBER
Phones—Victoria G 2515, Sidney 6.
Yards at 2116 Government St., Sidney, B.C.

26 LET'S TRADE

HUPMOBILE GOOD CONDITION, would trade for piano. Box 474 Times. 474-3-100

27 WANTED—MISCELLANEOUS

ABSOLUTELY THE BEST PRICE FOR old gold of any kind, antique jewelry, silver plate, etc. Cash while you wait. Old Gold Dept., Joseph Rose Ltd., 1013 Government St.

CASH FOR OLD GOLD
PACIFIC GOLD SMELTING CO.
609 Yates St. Phone G2724
7108-26-126

WILLOWS, PLOWMAN CO. REQUIRE A large quantity of good used furniture. 705 Johnson. G4424.

WILL PAY CASH FOR PRINTING press; not smaller than 10"x17" chase. Must be in good condition. Reply with full details. Box 504 Times. 504-1-100

WANTED—E-FLAT BARITONE SAXOphone; low pitch. Cheap. Phone G7719. 7115-2-101

WANTED — BICYCLES AND PARTS Will call anywhere. Aaronson's, 1328 Government, corner Johnson St. G4722.

WANTED—FURNITURE, TOOLS, ETC., for cash. Phone G4913. 1644-tf

28 DOGS AND CATS

WIRE-HAIRED TERRIERS, COCKER Spaniels, Collies, Cairns. Also number cheaper pups for children's pets. Pet Shop, 1412 Douglas St. 6951-26-120

28a CANARIES, CAGED BIRDS

LOVELY YOUNG ROLLER SINGERS, $3. Bus to door. Buyer's return fare paid, city. Victoria Aviaries, Tyndall Ave. 7046-6-103

30 LIVESTOCK

GOOD JERSEY COW, DUE TO FRESHEN in a week, fourth calf. A. E. Johnson, Sidney. Phone 333X. 7090-1-100

29 POULTRY AND SUPPLIES

WANTED—GOOD MILK COW, GIVE particulars. Robinson, Prospect Lake. 7112-2-101

32 BOATS AND ENGINES

BOAT LUMBER, CEDAR, SPRUCE, OAK; low prices. Dalziel Saw Mill. G1422. tf

FOR SALE OR TRADE FOR 10-FT. round or V-bottom dinghy, 14-ft. skiff, specially built for outboard motor. Phone G5694. 6948-2-100

Automotive

36 AUTOMOBILES

McLAUGHLIN-BUICK COUPE— Good condition; a 1930 model .. $465
McLAUGHLIN-BUICK 7-PAS. SEDAN—A 1928 model $375
Assortment of Others
DAVIS-DRAKE MOTORS LTD.
Buick and Oldsmobile Cars—G.M.C. Trucks
Fort St. at Quadra Phone G8154

Wonderful — The New 1936 Buick, Now Showing

AUTO PARTS—ALL KINDS FOR ALL makes of cars. W. Frank Cameron Auto Wrecking, 949-53 View. Phone E6637 tf

36 AUTOMOBILES (Continued)

PLYMOUTH DE LUXE SEDAN—Bought new December, 1934, and run only 8,000 miles with the best of care; cost $1,200. Our price $895
HUPMOBILE 1935 8-CYL. 6-PASS. SEDAN —Run only a few thousand miles. Reduced to $1900
FORD 1927 TUDOR SEDAN — Extra good $100
MASTERS MOTOR CO. LTD.
809 Yates Phone E3541

DOUBLE VALUE!
You Can Buy With Confidence When Buying From an Authorized Ford Dealer

1933	FORD V-8 TUDOR SEDAN	$595
1934	FORD V-8 FORDOR SEDAN	$750
1928	CHRYSLER "60" COUPE With rumble	$375
1931	DE SOTO SEDAN	$450
1931	ESSEX SEDAN	$495
1933	PONTIAC SEDAN Equipped with radio	$795
1928	FORD A DELIVERY	$115
1930	1½-TON DUAL TRUCK With platform body	$450
MODEL "T" 1-TON TRUCK		$45

NATIONAL MOTOR CO. LTD.
G8177 Open Evenings
VALUE FAR ABOVE THE PRICE

PRICES SLASHED FO QUICK CLEARANCE

1932	ROCKNE SEDAN	$575
1931	HUPMOBILE SEDAN	550
1931	FORD COUPE	375
1930	AUBURN COUPE	325
1929	GRAHAM SEDAN	325
1926	PACKARD ROADSTER	225
1925	BUICK TOURING	85

THE MOTOR HOUSE (Victoria) LTD.
Chevrolet Dealers
Phone E8723-E1107 921-971 Yates St.

JAMESON MOTORS SPECIAL FOR THIS WEEK
1935 TERRAPLANE SPECIAL SEDAN, LIKE NEW, RUN 2,000 MILES, EQUIPPED WITH ELECTRIC HAND FINGER TIP GEAR CHANGE. REDUCED TO AND A WONDERFUL SNAP FOR $895

38 FURNISHED ROOMS

ATTRACTIVE ROOM, EVERY CONVENIence; suit business or elderly woman; central. E6097, before 7 p.m. 7107-1-100

BEDROOMS, HOUSEKEEPING ROOMS, suites, furnished, unfurnished; elevator; from $10 per month. Rita Hotel, 710 Fort. G7158. 6217-tf

39 HOUSEKEEPING ROOMS

COSY, BRIGHT, FRONT ROOM — Heated; kitchenette; garage. 1115 Princess. 7070-2-100

FURNISHED HOUSEKEEPING ROOMS flats, cabins: $6 mo up 1036 Hillside

HOUSEKEEPING ROOMS, 1621 QUADRA, two blocks from City Hall; single or suite; reasonable. 6679-26-107

HOTELS

ALBANY HOTEL, 1021 GOVERNMENT. Under new management. Clean, comfortable, respectable; h. and c. water each room. Reasonable rates. 433-26-119

40 ROOM AND BOARD

A REAL HOME FOR BUSINESS MEN; $25 month; 1423 Fernwood, off Yates. E2525. 6706-26-108

ACCOMMODATION: LUXURIOUS, equaling best hotels; cuisine unexcelled. Seaton Hall, 1392 Rockland Ave. E1683. 6824-12-100

ABERDEEN, 941 McCLURE—H. AND C water in rooms; excellent board. G6111

COMFORTABLE HOME, TWO IN FAMily; radio and piano; Haultain St. bus passes door. Phone E6927. 5313-tf

COMFORTABLE ROOMS, BOARD IF DESired; moderate terms; close in Phone G7855 tf

LADY REQUIRES ONE OR TWO PAYing guests; lovely home, near Duncan. Phone Capt. Stretton, Cross St., for particulars. 516-3-101

LARGE SUNNY FRONT ROOM — TWO sharing; good board; terms moderate; near town. G3767. 523-3-100

ROOM AND BOARD FOR TWO TO share, home comforts, piano; near bus and carline, in Oak Bay. Phone E6648

41 FURNISHED HOUSES

FOR RENT — FULLY FURNISHED 3-room cottage; bath; $16. 1776 Albert Avenue. 528-2-100

42 UNFURNISHED SUITES AND ROOMS

ONE SUITE AVAILABLE IN MODERN residential apartment; well heated; close to town. The Royal Trust Co. Phone E9012 or E4126. 6898-tf

ONE OF THE BEST HEATED FOUR-room apartments, Oak Bay Ave.; hot and cold water, electric range; near beach; spacious grounds. E6254. 7085-2-100

UNFURNISHED THREE ROOMS, BATH and gas stove. 1144 Pandora Ave. G3335. 527-2-100

43 UNFURNISHED HOUSES

A COMFORTABLE 6-ROOM HOUSE ON Linden Avenue, near Fort Street at a reasonable rental. Three bedrooms, hot-air furnace, garage. Immediate possession. Apply The Royal Trust Company, 1202 Government Street. Phone E4126. 6628-tf

CLOSE TO SEA AND STREET CAR — Lovely four-room bungalow, at 133 Ladysmith St., $15 rent. Phone E4767. 525-2-100

FOUR-ROOM BUNGALOW, NEWLY decorated. Garage. Apply 2683 Rose. 541-3-102

ROCKLAND AVE.—ATTRACTIVE HOME: large grounds. First floor—Drawing-room, dining-room, kitchen, four bedrooms, bath. Second floor—Bedroom, billiard room. Hot air furnace, five fireplaces, garage. Recently painted. $35. Call owner, G1683. 7083-2-100

SIX-ROOM BUNGALOW, FURNACE; newly decorated; $20. 832 Princess. E1749. 518-6-105

SMALL HOUSE, NEWLY DECORATED. 869 Malvern St., near Work Point Barracks, Esquimalt. E2916. 6969-3-102

1422 FERNWOOD RD.—SIX ROOMS; good condition. E0965. 521-6-105

45 HALLS, STUDIOS, ETC.

CONCERT HALL WITH ACCOMMODation for 500. Lowest rates in Victoria. Modern stage with scenery, spotlights, floodlights, etc. Perfect dance floor. Crystal Garden. gen-3-100

46 WANTED TO RENT

WANTED TO RENT—SMALL ACREAGE, revenue producing. Fair accommodation. E3066. 537-2-101

Real Estate

49 HOUSES FOR SALE

FOR SALE—BY OWNER, NEW MODERN five-room bungalow; large lot. G1327

HOUSES BUILT ON INSTALLMENT plan. D. H. Bale, contractor, Fort and Stadacona.

NEW SIX-ROOM HOUSE; CORNER lot; near Uplands; $2,950. Owner, E2879. 215-6-101

CLOSE-IN COTTAGE

Situate on Johnson St., near Cook, on a 60-ft. lot with splendid garden soil; we have a cottage of six rooms with three bedrooms, living-room, dining-room, pantry, kitchen, bathroom, woodshed and garage; fireplaces in living-room and two of bedrooms. Taxes about $70.00. Price $850

THE ROYAL TRUST COMPANY
Real Estate Department
1202 Government St. Phone E4126

$900
JAMES BAY

Excellent buy in good eight-room house; close to sea; in good shape; stone foundation; family home or will make good duplex. Terms arranged.

HEISTERMAN, FORMAN & CO.
608 View St.

ACREAGE

ISLAND HIGHWAY—Less than five miles out; 35 acres; slopes gently to the north; nearly all good land; lightly timbered; city water available. Would subdivide to advantage. Easy selling proposition. Gorge bus service within one mile. Bargain at $2550

$650—On terms of $250 down, balance monthly, buys cosy three-room bungalow; three-piece bathroom; space for another room; cement basement; workshop. Taxes $44. Pembroke, just off Fernwood. This is a good buy.

THE B.C. LAND & INVEST. AGENCY LTD.
922 Government St. G4115

RESIDENTIAL SEA FRONTAGE

OWNER INVITES INSPECTION BY APpointment of "Towner Park," a uniquely attractive property on Saanich Peninsula, near Victoria. Southern exposure. Ideal location for summer or permanent residence. 1½ to 40 acres. 10% cash, balance on mortgage if desired, or owner will build to purchaser's plans. Reasonable terms of payment. Also attractive non-waterfront acreage, southern slope, 15 to 25-acre parcels. Address E. A. Scott, Towner Bay Country Club, North Saanich, Vancouver Island, B.C.

Note—"TOWNER PARK" adjoins Towner Bay Club but otherwise has no connection with it. There are a limited number of allotments on the Club Sea Frontage, the occupancy of which is available on a rental basis to members of the club desiring residential privileges. xx-2-100

49 HOUSES FOR SALE (Continued)

FOR SALE — REDECORATED INSIDE and out, six-room bungalow, in good district; $150 down; balance, $2,525, like rent, $35 per month, including interest. Phone E8159.

WE HAVE MANY ATTRACTIVE HOUSES for rent and sale. See us for your requirements. Hale & Son, 210 Central Bldg. G3223 tf

51 PROPERTY FOR SALE

FOR SALE — THIRTY ACRES GOOD land. E. Dougan, Cobble Hill. 233-26-102

LOT ON VINCENT AVE., 51x120; $40.00 taxes paid to 1936. Half block from Tillicum, close to bus and street car. Apply 414 Heimcken St. 531-1-100

THREE CHOICE LOTS FOR SALE—FACing Gorge Vale golf course, southern slope; very cheap. Phone E0869 12639-tf

53 PROPERTY WANTED

WANT LARGE FARM ON GULF ISLAND or whole island. Give full particulars and price first letter. Box 446 Times. 446-7-100

55 Business Opportunities

CEDAR HILL GOLF LINKS, FOR RENT on lease. Apply Mrs. L. McRae, on premises. 468-6-100

CHAIN OF OLD-ESTABLISHED SELF-service restaurants, fully equipped. Full information on inquiry. Box 7096 Times. 7096-6-104

56 MONEY TO LOAN

MORTGAGE MONEY AVAILABLE IN sums ranging from $200 to $2,000; 7% interest; building loans as specialty; repayments to suit. P. R. Brown & Sons Ltd., 1112 Broad St. Phone G7171. tf

Superior Oak Bay House

Discriminating home-lover, see this ultra-modern well-built home of six spacious rooms, corner lot, unobstructed view. The large living-room is a gem. Corner Windsor and Transit. Now open for inspection.
For Sale by Contractor — G 7756

NECESSITY
●● Knows No Law! ●●
"THIS"
BUNGALOW MUST BE SOLD!
SEVEN ROOMS AND TWO BATHROOMS

Also entrance hall, central hall, breakfast nook, full cement basement, garage for two cars, fruit-room, linen closet, laundry trays, furnace, fireplace, Pembroke baths, tile sink and all known special built-in features in kitchen; wired for radio, with expensive aerial; electric wallplugs for lamps and vacuum cleaner in every room, finest electric fixtures and costly blinds in all rooms, inlaid linoleum, a lovely tile fireplace in living-room, oak floors, French doors, window and door screens, good fences, a nice garden with lawn, flowers, shrubs, etc. Exceptionally low taxes. Located in the POPULAR Monterey School District, Oak Bay. This fine near-new Bungalow home cost the owner several thousand dollars more than the price asked only a few years ago (when new). Now offered for sale for the first time,

TOTAL PRICE **$3,875** EASY TERMS

The First Payment Only $975 Down and Balance Like Rent
LIBERAL DISCOUNT
for Larger Payment or All Cash
OFFERS INVITED
Inspection by Appointment
Weekdays Only—10 a.m. to 8 p.m.
To View "See Ray," Care of
L. M. ROSEVEAR & CO. LTD.
110 Union Bldg., 612 View St. G 6041
EXCLUSIVE - SELLING - AGENTS

Lovely Homesites
ROCKLAND AVENUE
Close to Oak Bay Avenue
Two exceptionally nice lots, each 80x124 feet, with oak trees and hedges.
$750 FOR THE TWO
A Wonderful Bargain
SWINERTON & MUSGRAVE LIMITED
630 Broughton Street

UTILIZE TIMES WANT ADS

$900 Under Value
"THE"
Greatest Bargain We Ever Offered
IN A
MODERN FIVE-ROOM HOME

With a full cement basement and furnace heat to all rooms, a modern white enamel three-piece bathroom, a pantry with sink and all special built-in features, also five full-size rooms, so arranged you can have three bedrooms if desired; a nice large exceptionally bright, cheerful kitchen; beautiful polished floors in living-room; over $100 worth of latest-style blinds, linoleum, electric fixtures, awning, etc.; all like new; nicely decorated, spotlessly clean, a new roof, a good district; close to high and public schools; near street car and bus. Low taxes and A BARGAIN,

ONLY **$1,200**—QUARTER CASH
ONLY **$1,175**—THIRD CASH
ONLY **$1,150**—HALF CASH
ONLY **$1,100**—ALL CASH

An Equally Grand Buy, As a Home or Investment
For Inspection "See Ray," Care of
L. M. ROSEVEAR & CO. LTD.
110 Union Bldg., 612 View St. G 6041
IMMEDIATE POSSESSION

SUBURBAN HOME and 5 Acres
$3,000

WILKINSON ROAD—All city conveniences available; good transportation; high location. Attractive 4-room bungalow with basement and unfinished attic. 5 acres of land, about half cleared; assorted fruits. Low taxes. Price, $3,000, or near offer, on reasonable terms.

P. R. BROWN & SONS LTD.
1112 Broad St. Phone G 7171

C.C.F. Election Propaganda Denied By A. & N. Veterans

Lyle Telford Flayed By Soldier Heads

The statement made by Lyle Telford during the election campaign that five hundred dollars had been paid through Robert Wilkinson, M.L.A., President, to the action committee of ex-service men, for the purpose of promoting an ex-service men's rally, was fully dealt with at the quarterly meeting of the Army and Navy Veterans in Canada, B.C. Command.

The finance committee passed the auditor's report, examined all vouchers and cheques paid out by the Army and Navy Veterans in Canada, B.C. Command, and found the statements of Lyle Telford were malicious and false.

The finance committee further reported that no moneys whatsoever had been paid out to the organization known as the W.E.X.L., or to any other.

The committee also expressed their great regret that President Wilkinson's good name should have been so impugned.

Signed:
S. V. LLOYD, Chairman,
President, South Vancouver Unit.
F. H. SALMON,
President, New Westminster Unit.
THOMAS MILLS,
President, North Vancouver Unit.
H. E. WARBURTON,
President, Vancouver Unit.
J. S. SCARFE,
President, Victoria Unit.

I.O.O.F. FUNERAL NOTICE

The members of Victoria Lodge No. 1 are requested to meet at their hall on Douglas Street, on Wednesday, October 30, at 1.30 p.m., for the purpose of attending the funeral of our late Brother John Davies.

ALEX. McCABE,
Recording Secretary.

Maynard & Sons
AUCTIONEERS

TWO BIG SALES THIS WEEK

At Our Salesroom, 731-733 Johnson Street

Wednesday and Friday, 1.30 p.m.

Wednesday's sale will include Gerhard Heintzman Piano, the Furniture and effects of the late Mrs. Cameron, and a large assortment of other nice furniture, Carpets, Etc., particulars of which will appear later.

Morning Sale at 10.30
will include a 1,400-lb Work Horse, also poultry, Vegetables, Etc.

MAYNARD & SONS
Auctioneers Phone G 5921

McCloy & Co.
Auctioneers
FORTHCOMING SALES

Thursday, Oct. 31
Furniture, etc., in our Auction Halls

Tuesday, Nov. 5
EXPENSIVE MODERN
FURNITURE
At 133 Cook Street

Thursday, Nov. 7
At residence of H. N. Rhodes, Esq., Lakeside Road, Cowichan
Furniture and Player Piano
Also on same date usual weekly sale of
FURNITURE IN OUR ROOMS

Wednesday, Nov. 13
Dr. J. K. Unsworth's
Antique Furniture
OLD SILVER, SHEFFIELD PLATE, PEWTER, ETC.
At his residence, Beach Drive

Full particulars of above sales later
McCLOY & CO. Phone E 0022

FOR SALE

Lot 173, Block 9, Section 4, Plan 132, Victoria City, situate west side Quadra Street, between Hillside Avenue and Kings Road. For full particulars apply to the undersigned.

M. KIRKPATRICK-CROCKETT,
City Lands Commissioner.
614 Cormorant Street, Victoria, B.C.
October 28, 1935.

NOTICE

The members of Henderson Lodge No. 84 are requested to meet at the Shrine Temple, View Street, on Tuesday, at 1 p.m., for the purpose of attending the funeral of our late Bro. J. H. McConnell. Members of other Lodges in good standing invited.

A. W. LUCKING, W.M.
R. SMITH, Secretary.

SURVEYS SHOW THAT WOMEN WHO shop The Times Classified first, save more! Are you saving as much as you possibly can? A month of shopping with The Times Classified will open your eyes!

Clever Picture Opens To-morrow

Mystery and mirth run rampant in "The Bishop Misbehaves," Metro-Goldwyn-Mayer's whimsical new picture, playing at the Dominion Theatre to-morrow. Based on an idea new to the screen, it takes tense mystery and by deft handling makes it no less mysterious in that its every moment is hilariously funny.

The story deals with an old bishop who reads detective stories avidly. When he is confronted with a crime mystery he sets out to solve it, using the ideas he got out of the detective books. He solves the case in a series of episodes as amazing as they are amusing.

Edmund Gwenn, famous stage and screen actor from England, plays the enigmatical bishop, and makes of him a most engaging and amazing character. Maureen O'Sullivan and Norman Foster are the romantic leads as the society girl with her madcap revenge plot and the lover who agrees to help her, and almost lands in the clutches of the police.

Claudette Colbert At the Columbia

A kaleidoscopic personality is Claudette Colbert, now appearing on the screen of the Columbia Theatre, in the star role of John M. Stahl's Universal drama, "Imitation of Life."

Though she was so successful in school plays in New York that her English teacher secured her several engagements with Greenwich Village's famous Provincetown Players, she had no ambition to become an actress.

If she takes a boat trip, she would rather go on a freight ship than in the luxurious splendor of modern passenger liners.

She is an expert photographer and prints and develops her own pictures, but has no pictures whatever on the walls of her home.

She collects jade, perfume bottles, amusing anecdotes and scarf clasps.

Her favorite color is blue, and her favorite actor is her husband, Norman Foster.

CAPITOL THEATRE

That rotund, merry gentleman, Alfred Hitchcock, whose blue eyes twinkle and sparkle when he becomes absorbed in the making of a film, was beside himself while directing GB's spy thriller "The 39 Steps," showing to-day at the Capitol Theatre. He was so deeply immersed with plots and counter-plots that he forgot himself completely and, like Simon Legree, drove Robert Donat and Madeleine Carroll, the stars, to such great lengths that at the end of a scene they dropped into their chairs from sheer exhaustion.

PLAYHOUSE THEATRE

"He is humble, as all great artists are."

In these words, Una O'Connor, noted English actress, sums up her countryman and friend, the distinguished actor, Charles Laughton.

"He acts," she continued, "the way a skilled novelist writes, intuitively and with precision."

Miss O'Connor was the first person Laughton saw when he reported for work on "The Barretts of Wimpole Street" set at Metro-Goldwyn-Mayer. The picture opens to-day at the Playhouse.

After changing her type by losing weight, Katherine DeMille now essays a different type of characterization in the picture, "Hands Across the Table," in which she appears with Carole Lombard.

JOYCE WETHERED'S OPINION

London (Canadian Press). — The standard of women's golf in America is high among a few players, but not so good in general as in England, in the opinion of Miss Joyce Wethered, English star, just returned after a four months' tour of the United States and Canada.

Where To Go To-night
As Advertised

Capitol—Robert Donat in "The 39 Steps."
Columbia—"Imitation of Life," starring Claudette Colbert.
Dominion—"Diamond Jim," starring Edward Arnold.
Little Orpheum—Sylvia Sydney in "Behold My Wife."
Playhouse—"Barretts of Wimpole Street," starring Norma Shearer.
Crystal Garden—Swimming.

Sylvia Sidney At Little Orpheum

Sylvia Sidney, who has essayed almost every possible type of film role in her career, appears in one she has never before attempted in her new starring Paramount film, "Behold My Wife," coming to-day to the Little Orpheum Theatre. In this picture Miss Sidney appears as a full-blooded beautiful Indian girl.

Miss Sidney is first seen in the native New Mexico background of the Apache Indians, of which tribe she is a member.

Also being shown as a second feature are George Raft and Carol Lombard in "Bolero." This is a Paramount picture.

The New Playhouse

12-2 10¢ 2-5 15¢ 5 On 20¢

SWIM And Keep Fit

Adults 25¢
Open daily, 1 to 10.30 p.m. Sundays, 3 to 6 p.m. Saturdays and Holidays, 9 a.m. to 10.30 p.m. Children 15¢
CRYSTAL GARDEN

METROPOLITAN UNITED CHURCH
ORGAN RECITAL
BY
PIETRO YON
World-famous Organist
ON
Tuesday, October 29
AT 8.15 P.M.

ADMISSION:
50¢ and $1.00
Tickets on sale at Fletcher Bros.' Music Store, and Lee & Fraser Co. Ltd., 1223 Broad Street

Register Now

For Voters' List of Municipality of City of Victoria for Current Year, 1935-36

With the exception of qualified "Householders," whose names appeared on last year's Voters' List and who have paid both Road and Poll Taxes this year, and with the exception of qualified "Licensees," whose names appeared on last year's list, all non-property owners, whether male or female, who desire to qualify as voters at the next municipal election, must file the necessary Declaration with the City Clerk, City Hall, NOT LATER THAN 5 O'CLOCK P.M., ON THURSDAY, THE THIRTY-FIRST DAY OF OCTOBER, 1935.

For the convenience of those unable to register during ordinary office hours, the City Clerk's office is being kept open each evening between the hours of 7 and 9 o'clock.

M. F. HUNTER,
City Clerk.
City Hall, Victoria,
October 26, 1935.

EMPIRE
Tuesday at 8 o'Clock
DR. CLEM DAVIES
PRESENTS
Slim Hunter's Amateur ● Night ●
Two Full Hours of Wholesome Fun
5 CASH PRIZES
Book now—E 3314
General Admission - - 25¢
Reserved - - - - 35¢
Balcony, 15¢ Children, 15¢

THE LITTLE ORPHEUM THEATRE
TO-DAY—TUESDAY—WEDNESDAY

1st FEATURE
SYLVIA SIDNEY
GENE RAYMOND
in
"BEHOLD MY WIFE"

2nd FEATURE
GEORGE RAFT
CAROLE LOMBARD
in
"RUMBA"

GENERAL ADMISSION
10c Evenings, 15¢—Children, 10¢ Except Saturdays and Holidays 10c

DOMINION
STARTS TO-MORROW
A BRAND NEW, GRAND NEW CHARACTER!

with
EDMUND GWENN
LUCILE WATSON
MAUREEN O'SULLIVAN
REGINALD OWEN
DUDLEY DIGGES
NORMAN FOSTER
Directed by E. A. Dupont

Bishop by Calling ...
Detective at Heart!
England's Distinguished Stage Star Matches Wits With Londons Underworld To Help a Pair of Lovers! With London's Underworld And a Laugh Tops Every Thrill!

PLUS ... MORE HILARIOUS ENTERTAINMENT AT 100 MILES AN HOUR
"PURSUIT"
STARRING
CHESTER MORRIS
SALLY EILERS
● WHAT A ROMANTIC TEAM THEY MAKE—A MILE-A-MINUTE, THRILL-A-SECOND YOUTHFUL ROMANCE

ENDS TO-DAY
"DIAMOND JIM"
With
Edward Arnold
Jean Arthur
Binnie Barnes
Also
"Cheating Cheaters"
With Fay Wray

10¢ 12-1 ● 15¢ 1-5 ● 25¢ 5 On

CAPITOL
NOW SHOWING ALL WEEK
Daily at 12.59 3.00, 5.10, 7.20 9.30

Our NEW Governor General Wrote It
JOHN BUCHAN'S
most thrilling and dramatic comedy drama
With ROBERT DONAT
handsome star of "Monte Cristo"

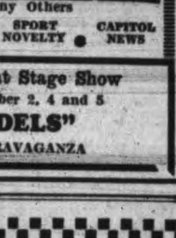

"The 39 Steps"
With MADELEINE CARROLL and Many Others
ADDED ATTRACTIONS ● MAJOR BOWE'S Amateur Theatre of the Air ● POP-EYE CARTOON ● SPORT NOVELTY ● CAPITOL NEWS

Coming! On Our Stage — A Great Stage Show
Saturday, Monday and Tuesday, November 2, 4 and 5
"BROWN SKIN MODELS"
THE SENSATIONAL HARLEM EXTRAVAGANZA

TO-DAY TUES. WED. Better than "BACK STREET"!

ADDED FEATURE ATTRACTIONS
"Moon Over Manhattan"
With
WARREN HULL ● SYLVIA FROOS
PHIL SPITALNEY and ORCHESTRA
—Starts Thursday—
ALLEN JENKINS ● PATRICIA ELLIS
In "A NIGHT AT THE RITZ"
PRICES
1-5 10¢ ● 5-11 15¢
COLUMBIA

"Let's Be Friends"
Cavalcade of Nations
Under the Direction of ETHEL REESE BURNS
PRESENTED BY THE Y.W.C.A.
EMPIRE THEATRE
FRIDAY and SATURDAY, NOVEMBER 8 and 9
Prices—55¢, 85¢ and $1.10 8.15 p.m. Sharp

HOPE BRAND
Rubber Doormats
Made in Victoria by Blind Workers
ANY SIZE REQUIRED PHONE ORDERS G 2054

OUT OUR WAY —By WILLIAMS

Profit-taking In Wall St. Session And Prices Back Up

Associated Press

New York, Oct. 28.—Although some rails, utilities, metals and specialties were in fair favor in to-day's stock market, a number of the recent leaders backed up under realizing.

Such reactionary tendencies as were in evidence were attributed mainly to technical influences. The losses gave ground grudgingly, however, and the activity was not pronounced. The close was irregular. Transfers approximated 2,050,000 shares.

Speculative and investment sentiment was mixed. Bearishness was not pronounced, but analysis felt that a "correction" was due because of the almost uninterrupted advance which has carried the industrial average to the highest in more than four years.

Shares of Case got up some 4 points, but pared this gain. American chain advanced 2 and a steady to firm tone also was shown by American Smelting, Great Western Sugar, South Porto Rico Sugar, New York Central, Santa Fe, Great Northern, American Water Works, North American, Columbia Gas, United Corporation, Westinghouse, Pure Oil, U.S. Smelting, Kennecott, Anaconda, Cerro De Pasco, American Bank Note, Mesta Machine, Owens-Illinois and American Sugar Refining.

(By H. A. Humber Ltd.)

Dow Jones averages closed today as follows:

Thirty industrials — 140.78, off 0.69.

Twenty rails—34.88, off 0.16.

Twenty utilities—27.44, off 0.03.

Forty bonds—96.24, off 0.01.

The range of to-day's Dow Jones averages was as follows:

INDUSTRIALS

11.00—140.75, off 0.72.
12.00—141.03, off 0.44.
1.00—141.04, off 0.43.
2.00—140.98, off 0.49.

RAILS

11.00—35.35, up 0.31.
12.00—35.26, up 0.22.
1.00—35.07, up 0.03.
2.00—35.05, up 0.01.

UTILITIES

11.00—27.40, off 0.07.
12.00—27.63, up 0.16.
1.00—27.71, up 0.24.
2.00—27.64, up 0.17.

	High	Low	Close
Air Reduction	162-4		162-4
Allied Chemicals	170	168-4	170
Allis Chalmers	37-1	35-7	36-4
American Can	146-4	144	144
American For. Power	7-1	6-6	6-7
American Locomotives	18-7	18-5	18-7
American Radiator	18-1	17-7	17-7
American Rolling Mills	29-2	28-2	28-2
American Smelter	59-4	56-4	59-1
American Sugar	56	54-6	55-7
American Tel.	145	144	144
American Tobacco	103-4	103-1	103-2
American Waterworks	18-6	18	18-6
Anaconda Copper	21-7	20-7	21-7
Atchison Railway	50-3	49-1	49-4
Atlantic Refining	23-3	23	23
Auburn	44	43	43-2
B. and O. Railway	15-5	15-2	15-2
Beth. Steel	39-4	38-6	39
Borden	25-4	25-3	25-3
Borg Warner	63-1	62	62
Briggs	55	53-7	53-7
Cal. Pack.	35-5	35	35
C. P. R.	9-4	9-2	9-3
Case (J. I.)	57-6	57-4	57-4
Caterpillar Trac.	104-6	99-4	103-4
Celanese Corp.	30	29	29
Cerro de Pasco	58-4	57-4	58-4
C. and O. Railway	45-2	45-1	45-1
Chrysler	88	86-1	86-4
Columbia Gas	15-2	14-4	14-7
Commercial Solvent	18-3	18-1	18-1
Con. Gas	30-1	29	29-2
Cont. Oil	24-1	23-7	24
Deere and Co.	51-4	50	51-4
Dome	37-6	..	37-6
Douglas Aircraft	33-2	32-3	32-5
Dupont	136-6	135	135
Eastman Kodak	164-6	163-6	164-6
El. Auto Lite	38-1	37-1	37-6
Freeport Texas	28	26-6	27-6
General Food	32-7	32-4	32-7
Gen. Electric	36	35-2	36
General Motors	54	53-1	53-2
Goodyear	20-6	19-7	19-7
Great West Sugar	30-3	29	30-2
Great Northern	27-6	26-6	27-2
Harvester	59-5	58-4	58-7
Howe Sound	53-3	53	53-2
Hudson	16-7	16	16-2
Hupmobile Motors	3-4	3-2	3-3
Ind. Rayon	34-6	33-6	33-6
Int. Nickel	31-4	31-1	31-4
Int. Tel.	10-7	10-4	10-5
Johns Manville	87-2	85-6	86
Kennecott Copper	26-2	25-2	26-1
Kresge	27-2	26-7	27
L. and M. Tobacco	115-6	115	115-6
Liquid Carbonic	35-6	34	35-3
Loew's	48-6	47-6	47-6
Lorillard	25-4	25-2	25-2
Mack Truck	24	23-4	23-4
Matheson Alkali	32-7	32-5	32-5
McIntyre	36	35	35
Mex. Sea Oil	31-5	30-7	30-7
Montgomery Ward	34-5	34	34
Nash	18-5	17-7	17-7
National Biscuit	33	32-2	32-5
Nat. Dairy	18	17-6	17-6
National Distilleries	33-3	32-6	32-7
Nat. Power and Lite	10-2	10	10
New York Central	24-2	23-4	23-4
North American	23-3	22-7	23-1
Northern Pacific	17-7	17	17-7
Ohio Oil	11-5	11-4	11-5
Packard	6-7	6-6	6-7
Patino	14-2	14-1	14-1
J. C. Penney	80	79-1	79-6
Penn. Railway	28-3	27-7	27-7
People's Gas	41	40-4	41
Public Service	43-7	43-1	43-7
Pullman	34-6	33-6	34-6
Radio	8-1	8	8
Rem. Rand	15	14-6	14-7
Republic Iron Steel	18-3	18	18
Reynold's Tob.	56-6	56-4	56-4
Safeway Stores	34-7	34-3	34-4
Schenley	49-5	48-4	48-4
Sears Roebuck	61-4	60-4	60-4
Shell	11-3	11	11-2
South Cal. Edison	25-6	25	25-6
South Porto Rico	25	24-1	25
South Pacific	19-2	18-6	19-2
Standard Brands	14-2	14	14-1
Standard Gas	5-2	4-7	5
Standard Oil Cal.	37-3	36-5	36-7
Standard Oil N.J.	49-5	49-2	49-2
Socony Vacuum	12-5	12-2	12-4
Texas Corp.	23-1	22-5	23
Texas Gulf	32-2	31-4	31-6
Timken	63-6	62-2	62-2
Trans. American	9-6	9-4	9-6
United Gas and Imp.	17-4	17-1	17-3
Underwood Elliot	79-4	79-2	79-2
Union Carbide	72	71-2	71-2
Union Oil Cal.	20-2	20	20-2
Union Pacific	96-4	94	94
United Airways	20-4	19-7	20-3
United Fruit	69-2	69	69-2
U.S. Alcohol	47	46	46
U.S. Pipe and Foundry	19-4	19	19
U.S. Rubber	14-7	14	14
U.S. Steel	47-1	46-4	46-5
U.S. Smelting	97-4	95-7	96
Vanadium	18	17-7	18
Walgreen	29-4	..	29-4
Warner Bros.	7-6	..	7-6
Westinghouse	89-3	87	89
Western Union	63-2	61-4	61-4
Woolworth	58-4	57-5	58

NEW YORK METALS

New York, Oct. 28.—Copper quiet; electrolytic spot and future, 9.25; export 8.75. Tin barely steady; spot and nearby 51.25; future 48.25. Iron quiet, No. 2 f.o.b. Eastern Pennsylvania 19.00; Buffalo 18.50; Alabama 14.50. Leads steady; spot New York 4.20-4.25; East St. Louis 4.35. Zinc dull; East St. Louis spot and future 4.85. Aluminum 19.00-22.00. Antimony, spot 16.37. Quicksilver 69.50. Wolframite 15.75-16.00.

TO-DAY'S EXCHANGE

Exchange rates at 3 p.m., E.S.T. to-day were:

Pound sterling, Montreal, 4.97.
U.S. dollar, Montreal, 1.01.
Pound sterling, New York, 4.91¾.
Canadian dollar, in New York, .98 31-32.
Franc, Montreal, 6.66¼.
Franc, New York, 6.59⅛.
In gold—Pound 12s, Canadian dollar 58.75 cents, U.S. dollar 59.44 cents.

MINES MIXED AT TORONTO

Canadian Press

Toronto, Oct. 28.—Mining share listings of the Toronto Stock Exchange held to a fairly steady price level to-day. There were a few strong spots along with points of minor weakness, the base metals as a whole displaying more stability than the golds. Silver issues were inclined to firm up moderately.

Falconbridge at 4.50 was up about 15 cents. Noranda weakened slightly and Hudson Bay ruled higher for broken lots.

Eldorado showed a narrow net gain and Castle a gain of 3 cents at 91. Premier also improved slightly.

Siscoe, Little Long Lac, Sylvanite and San Antonio closed up slightly and Central Pat added 3 cents, while Pickle Crow and McKenzie lost 2 to 3 cents each and Macassa about 6 cents. Coniagam gained 5 cents.

Teck-Hughes turned over quite actively at 4.15, unchanged.

(By H. A. Humber Ltd.)

Abana Mines	58
Ajax	40
Alex	¾
Anglo Huronian	370
Bagamac Rouyn	3⅞
Barry	4½
Base	16
Bear Ex.	70
Bigmo	69
Bobjo	20
Bralorne	585
BRX	9
Buffalo	257
C. & E. Corpn.	55
Cariboo Gold	105
Castle	91
Cent Pat	198
Chemical	80
Coniagas	240
Conarium	156
Dome Mines	38½
Eldorado	152
Falcon	440
Godslake	152
Goldbelt	20
Granda	23¼
Greene	16
Grull	5
Gunnar	60
Hollinger Cons.	1370
Hardrock	37
Howey Gold	60
J. M. Cons.	13
Kirkland Lake	36
Lakeshore	47
Lee	2¾
Lonslac	540
Macassa	284
McIntyre	35½
McKenzie	105
McMillan	10
McVittie	13½
McWatters	162
Mining Corp.	105
Morris	54
Nipissing	201
Noranda	40¾
O'Brien	35
Paymaster Cons.	25¼
Perron	69
Pickle Crow	293
Pioneer	935
Premier	180
Pros Air	261
Reno	77
Read	78
Roche	2¾
Royalite	23
Sananto	281
Sheep	65
Sherritt	78
Siscoe	262
Saint Anthony	17⅝
Sudbury	178
Sullivan	64
Sylvanite	225
Teck Hughes	415
Towgamac	13
Ventures	98
Wayside Cons.	14½
White	1
Wright Hargreaves	710
Yiri Girl	32

NEW YORK CURB

(By H. A. Humber Ltd.)

	Close
Amn. Cyn. B.	26¾
Amn. Super	2½
Assoc. Gas	1
Brazil	7
Cities Svc.	2¼
Elec. Bond	15⅞
Ford A	29½
Ford England	8⅝
Hudson Bay	18⅝
Humble	59½
Intl. Pete.	37
Imp. Oil	21½
Newmont	59⅝
Pioneer	9¼
Std. Kent	20⅞
Amn. Alum.	78
United Gas	3⅝
United Power	2½
Hir. Walkers	28⅝
Niag. Hudson Power	8¼
Distillers England	22½
Seagrams	30⅝
Gulf	63¼
Atlas Corpn.	12½
Marconi	1⅜
Fisk Rubber	6⅛
Creo Pete.	21⅝
Cord. Corpn.	4⅛
Lakeshore	46⅝
Teck	4
United Founders	1
Hecla	10½
Wright Hargreaves	6⅞
Sunshine	17½

CALGARY LIVESTOCK

Calgary, Oct. 28 (Canadian Press). —Receipts over the week-end, cattle 340; calves, 175; Hogs, 343; sheep, 958; Monday, up to noon, cattle 28; Hogs, 7; Sheep, 13.

Not sufficient sales to establish a market this morning. Week-end receipts mostly on through billing.

FOREIGN EXCHANGE

New York, Oct. 28.—Foreign exchange steady.

Great Britain—Demand 4.91½; 60-day bills 4.90½.
France—Demand 6.59.
Italy—Demand 8.12.
Belgium—Demand 16.85.
Germany—Demand 40.24.
Canada—Demand 89.81¼.

TORONTO PRODUCE

Toronto, Oct. 28.—Produce prices here to-day: Eggs, grade A large, doz., 35c; churning cream, No. 1, lb., 23c; butter, No. 1 solids, lb., 24c.

IRREGULARITY AT MONTREAL

Canadian Press

Montreal, Oct. 28. — Montreal Stock Exchange held an irregular appearance to-day as many early gains were wiped out in late selling. Gains and losses were about evenly divided.

A few power stocks showed strength with Shawnigan advancing ⅜ to 18⅞, and Canadian Hydro Electric preferred one at 44. Montreal Power and B.C. Power were both narrowly higher, while Quebec Power lost ⅜ at 14⅜.

Canadian Bronze firmed a point at 30½, and Howard Smith ⅝ at 11½, while gains of minor proportions were displayed by C.P.R. and a few more. Massey-Harris, Canadian Celanese and McColl-Frontenac, among others, showed declines.

(By H. A. Humber Ltd.)

	Close
Assd. Brew.	9½
Do., pfd.	108¾
Bathurst	9
Bell	132¼
Brazil	7⅝
B.C. Power	26¾
Bldg. Prods.	28¾
Cement	6
Do., pfd.	53½
Nor. Can. Power	21½
Bronze	30½
Can. Car	5
Do., pfd.	11¾
Celanese	23¼
Hydro	44
Indl. Alcohol	7¾
Do., B	6¾
C. P. R.	9⅝
Cockshutt	8
Smelters	190
Dom. Bridge	31
Dom. Coal pfd.	15½
Textiles	67
Fraser	4½
Steelwares	3⅝
Do., pfd.	45
Goodyear	54
Gurds	4½
Howard Smith	11½
Do., pfd.	95¼
Imp. Tob.	13⅛
Lake of Woods	12
Massey	4¾
McColl	12½
Do., pfd.	97½
Montreal Power	32¾
Natl. Brew.	37½
Ogilvies	164
Do., pfd.	145
Power Corp.	8⅝
Quebec Power	14¾
Shaw.	18½
Sou. Can. Power	12½
Steel	52½
Do., pfd	48
Celanese Canada	23¼
CURB	
Asbestos	16½
Beau	4
Brewing Corp.	170
Do., pfd.	10⅝
B.A. Oil	16
B.C. Packers	70
Can. Vinegars	26¾
Dredge	34½
Cons. Paper	110
Seagrams	31
Dom. Stores	9
Ford	30
Imp. Oil	21½
Intl. Pete	37⅝
Melchers	9⅝
Page Hersey	80
Hiram Walkers	29
Do. pfd.	17
BANKS	
Canada	52
Montreal	184
Nova Scotia	259
Royal	160

Further Slump In Wheat Prices At Winnipeg To-day

Canadian Press

Winnipeg, Oct. 28. — Wheat prices slumped anew on the Winnipeg Grain Exchange to-day as the world-wide downward trend of the last few days continued. Values closed 1⅞ to 2 cents lower, October at 85, November 85⅛, December 85¼ and May 89¼ to 89⅜ cents.

Prices were weak from the start, with bearishness the dominant note in market sentiment. Scattered selling sufficed to send the October future farther under the Canadian Wheat Board 97½-cent minimum price for No. 1 Northern wheat.

Scattered, unestimated export sales of Canadian wheat were unsufficient to stop the decline. All outside markets registered price reductions.

No. 6 feed and No. 6 special wheats again were in demand in the cash grains section at fractionally improved spreads. Coarse grains prices held comparatively steady.

(By H. A. Humber Ltd.)

Wheat—	P. Clo.	Open	High	Low	Close
May	91-2	91-3	91	89	89-3
Oct.	86-7	86-6	86-6	84-6	85
Dec.	87-2	87	87	85	85-2
Nov.	..	..	86-7	84-7	85-1
Oats—					
May	30-1	30-1	30-2	29-7	29-7
Oct.	29-1	29-2	29-5	29-2	29-2
Dec.	27-3	27-4	27-5	27-1	27-1
Rye—					
May	42-7	42-7	42-7	42	42-1
Oct.	38-3	38-4	38-4	37-5	37-5
Dec.	39-4	39-4	39-4	38-4	38-4
Barley—					
May	35-1	35-1	35-3	34-6	34-7
Oct.	31-3	31-3	31-3	31	31-1
Dec.	32-1	32	32-1	31-5	31-5
Flax—					
May	..	..	139	137-6	137-6
Oct.	..	..	136	136	136
Dec.	..	..	137	136	137

INDEMNITIES FOR TUESDAY

	Bid	Offer
Wheat—		
May	87-7	90-6
December	83-7	86-5
Oats—		
May	29-5	30
Rye—		
May	41-4	42-6
Barley—		
May	34-4	
December	31-2	31-7

Cash Grain Close

Wheat—1 hard, 86½; 1 northern, 85; 2, 82⅝; 3, 77⅝; 4, 71½; 5, 64⅝; 6, 63½; feed, 46½; track, 85. Amber Durum—1, 80; 2, 75; 3, 66; 4, 60; track, 79. Arw.—1, 76; 2, 74; 3, 72. Garnet—1, 81; 2, 77½. Oats—2 cw., 32½; 3, 26⅝; ex. 1 feed, 26¼; 1 feed 24⅝; 2, 20⅝; 3, 17; track, 31¼.

Barley—2 row., 36¼; 6, 37½; 3 cw., 31¼; 4, 28⅞; 5, 26⅝; 6, 24⅞; track, 31⅛. Rye—1 cw., 37⅝; 2, 37⅝; 3, 33⅛; rej. 2, 30⅝; 4 cw., 31⅛; track 37⅝.

Flax—1 nwc., 136; 2 cw., 132; 3, 120; 4, 114; track, 136.

Associated Press

Chicago, Oct. 28. — Disturbed by shakiness of Winnipeg wheat prices, the Chicago wheat market gave way afresh to-day.

All deliveries of wheat at Winnipeg tumbled to around 2 cents under the minimum price guaranteed to Canadian producers. No signs of any immediate European outlet for Canadian wheat was in sight.

Wheat closed nervous, 1⅛ to 1⅜ under Saturday's finish, December 97¼ to 97½; corn ½ to ⅞ down, December 60 to 60⅛; oats unchanged to ¼ off, and provisions unchanged to 12 cents decline.

Wheat—	P. Clo.	Open	High	Low	Close
May	98-2	98-1	98-1	96-5	96-7
July	88-3	88-4	88-4	87	87-1
Dec.	98-7	98-7	98-7	97-1	97-4
Corn—					
May	59-2	59-4	59-5	58-2	58-4
July	60-1	60-3	60-3	59-3	59-4
Dec.	60-5	60-7	61-1	59-7	60-1
Oats—					
May	28-3	28-5	28-5	28-2	28-2
July	28-5	28-4	28-5	28-4	28-4
Dec.	26-4	26-5	26-6	26-2	26-3
Rye—					
May	..	52	52-2	51-7	51-3
July	..	51-5	52	51-5	51-8
Dec.	..	50-2	50-2	48-7	48-7

INDEMNITIES FOR TUESDAY

	Bid	Offer
Wheat—		
May	95-2	98-3
December	96-1	98-3
Corn—		
May	58-1	
December	59-2	60-5
Rye—		
December		49-5

LIVERPOOL

Liverpool, Oct. 28.—Following are to-day's per bushel wheat quotations c.i.f. Liverpool, in Canadian funds at current sterling exchange rate of $4.97 as supplied by Broomhall. Shipment October:

	To-day	Sat.
No. 1 Man. nor., Vancouver	103⅝	105
No. 2 Man. nor., Atlantic	99⅝	101¼
No. 2 Man. nor., Vancouver	100⅝	101⅜
Argentine (Rosafe)	92½	93⅜
Argentine (Barusso)	90⅛	91
West Australian	93⅛	93⅜
Russian	91⅝	93⅜

VANCOUVER WHEAT

Vancouver, Oct. 28.—Vancouver wheat cash prices:

	Straight	Tough
No. 1 hard	83½	81½
No. 1 northern	83¼	81¼
No. 2 northern	80¼	77¾
No. 3 northern	75	72
No. 4 northern	71½	68½
No. 5 wheat	61¼	58¼
No. 6 wheat	51½	48½
Feed	45¼	42¼

Track, 83¼.

FISHERMAN IS DROWNED

John Macaulay Believed to Have Fallen Overboard at Courtenay

Special to The Times

Courtenay, B.C., Oct. 28.—John Macaulay, aged fifty-six, was drowned on Sunday morning in the Courtenay River when he fell overboard from the seine boat on which he works. He came from Bellingham, but his home is at Cape Breton, Nova Scotia. At 2 o'clock in the morning his brother and son-in-law heard a splash and went out to look around, saw nothing, and went back to bed again. Later Macaulay's cap was found, and, on further investigation, the fisherman's legs were seen sticking out of the water, half way between the wharf at which the seiner was tied up and a rock on which he had apparently struck his head when he fell overboard. An inquest is being held to-day.

Vancouver, Oct. 28. — Wholesale butter quotations to retailers: Cartons, 28; prints, 27; solids, 26.

Industrials Range Narrow

Canadian Press

Toronto, Oct. 28. — Profit-taking at the tail end of the session to-day reduced gains on the industrial section of the Toronto exchange. A point advance for Distillers-Seagrams was cut to ¼ and gains on the oils, foods and miscellaneous groups were reduced or erased. Trading bulked in the liquors, oils, Ford "A," C.P.R., Fanny Faver and Dominion Stores.

International Petroleum swung up ⅜ to ⅛ and closed around 38 for a net gain of ⅜. Imperial held a minor fraction at 21½ and others, British American, McColl Common registered minor losses.

Bell Telephone	132.00	132½
Brazilian T.L. & P.	7⅝	7¾
B.C. Power "A"	26.00	27.00
Canada Cement	6.00	6¼
Canada Cement Pfd.	53.00	55.00
Canadian Pacific	9½	9⅝
Con. Mining & Smelting	190.00	190½
Ford "A"	30¼	30¾
Gypsum Lime & Alab.	5¼	5½
Imperial Oil	21⅜	21½
Imperial Tobacco	13.00	13¼
International Petroleum	37⅞	37⅞
McColl Frontenac	12½	12¾
McColl Frontenac Pfd.	97½	98½
Montreal Power Com.	32.00	32¼
Shawinigan W. & P.	18¾	19¼
Bank of Montreal	185.00	186.00
Royal Bank	159.00	162.00

NEW YORK MONEY

New York, Oct. 28 (Canadian Press).—British currencies improved fractionally while the French franc receded .00½ of cent to 6.59⅛ cents on the foreign exchange market today.

The pound sterling gained ⅛ cent to 4.91¾, and the Canadian dollar advanced 3-32 of a cent to a discount of 11-32 per cent.

LONDON MARKET

London, Oct. 28.—With traders watching the international situation closely, the stock exchange maintained a firm tone to-day, although some profit taking caused an irregular closing.

LONDON METALS

London, Oct. 28.—Closing: Copper, standard spot £34 17s 6d, future £35 5s; electrolytic, spot £39 10s; future £40. Tin, spot £221 5s; future £214 2s 6d. Lead, spot and future £17 15s. Zinc, spot £15 7s 6d; future £16 10s.

Prices Easier In Dull Trading On Vancouver Market

Canadian Press

Vancouver, Oct. 28. — Dull morning activity failed to bring anything more than one or two cents changes on the Vancouver Stock Exchange to-day, the market as a whole tending to ease slightly.

Big Missouri was again the most active on the board, but held unchanged after trading more than 6,000 shares. Total turnover for the early session fell off to 38,000 shares.

B.C. Nickel was fairly active, coming out for a decline of 1½ cents. Isand Mountain was better, adding two cents, while Reno, Mak Siccar and Dentonia were up a cent.

Pend Oreille lost three cents, with Premier off one cent. Bralorne, Nicola, Minto, Sheep Creek, Wayside and Relief Arlington were generally unchanged.

(By C. M. Oliver and Co. Ltd.)

	Bid	Asked
B.C. Nickel	25	28
Big Miss.	69	70
Beaver Silver	..	.5
B.C. Silver	130	150
Bralorne	590	600
Bridge River Con.	3½	..
B.R.X.	9	..
Bluebird	1	..
Canadian Rand	5	7
Cariboo Gold	107	108
Dictator	2¼	..
Dentonia	24	..
Dunwell	3½	..
Fawn	..	25
Federal	..	6
George Copper	15	25
Georgia River	¾	1
Gold Belt	20	..
Orange	2	2½
Glacier Creek	1	..
Grull Whiskne	5	7
Independence	..	1
Kootenay Belle	41	46
Mac Siccar	9½	..
Meridian	20	..
Minto	5	5¼
Morning Star	3¾	4½
Morton Woolsey	½	1
National Silver	2	..
Noble Five	5	5½
Nicola	8	9
Pend Oreille	..	70
Pilot Gold	2⅛	2½
Pioneer	945	..
Premier	161	162
Premier Border	½	¾
Porter Idaho	5¼	5¾
Reno Gold	78	80
Reward	..	2½
Sally	..	19
Salmon Gold	..	7½
Sheep Creek	66	68
Taylor Bridge	17	19
Taylor Windfall	8	..
Vidette	25	28
Viking	½	..
Waverly	½	⅝
Wayside	14½	15
Whitewater	..	6
A. P. Consolidated	..	6½
Amalgamated	..	5
C. and E. Corporation	55	60
Calmont	4½	5
Crow's Nest	4¼	5
Dalhousie Oil	26	30
Devenish	..	3
Hargall	2¼	..
Home Oil	..	33
Highwood Sarcee Oil	9	11
McLeod	45	55
Mar-Jon	9¾	10
Mill City	7	9
Mercury Oil	10½	12
Model Oil	27	30
Pakalta	2½	..
Ranchman	..	33
Royalite	..	2350
United Oil	4	..
Miscellaneous Industrials		
Coast Brew.	..	1650
International Coal and Coke	..	21
B.C. Packers	13	..
United Distillers	..	60

Vancouver, Oct. 28.—The stock sales this forenoon on the Vancouver Stock Exchange were:

Oils

A. P. Con.—500 at .06.
C. & E.—100 at .56.
McLeod—15 at .40; 100 at .50.
Crow's Nest—1,000 at .04¼; 500 at .04½.
Mar Jon—4,000 at .09⅞; 1,000 at .10.
Pacalta—1,000 at .03.

Mines

Big Miss.—500 at .68; 1,000 at .69; 4,600 at .70.
Bralorne—550 at 5.90; 400 at 5.95; 28 at 6.00.
B.R.X.—100 at .09½; 2,100 at .10.
Dentonia—200 at .23; 2,000 at .25.
Island Mtn.—500 at .98; 400 at 1.00.
Mak Siccar—500 at .11.
Morning S.—1,000 at .04.
Prem. G.—2,500 at 1.61.
Reno—1,000 at .80.
Salmon—200 at .07.
Sheep Crk.—1,000 at .68; 600 at .68½.
Wayside—500 at .15.
B.C. Nickel—600 at .25½; 2,900 at .27.
Can. Rand—500 at .06.
Dictator—1,000 at .02¼.
Grandview—2,000 at .02¼.
Minto—2,000 at .05¼.
Nicola—1,500 at .09.
Pend O.—200 at .65.
Relief Arl.—500 at 38.

Industrials

Coast B.—30 at 16.50.
B.C. Packers Pfd.—25 at .65.

BAR GOLD

Montreal, Oct. 28.—Bar gold in London down 4c at $35.18 an ounce in Canadian funds, 141s 6d in British funds. The fixed $35 Washington price amounted to $35.40 in Canadian.

London, Oct. 28.—Bar gold unchanged at 141s 6d (U.S. equivalent $34.77). Bar silver steady, unchanged at 29 5/16d.

BAR SILVER

New York, Oct. 28.—Bar silver quiet and unchanged at 65⅝.

U.S. DOLLAR IN LONDON

London, Oct. 28.—On the Foreign Exchange Market to-day the United States dollar closed firm at 4.91 7-16 to the pound, compared with Saturday's New York close of $4.91⅝. The French franc closed unchanged at 74.56 to the pound.

LYTTON HUNTER LOSES HIS LIFE

Canadian Press

Vancouver, Oct. 28. — Badly wounded in a shooting accident near Lytton, B.C., yesterday afternoon, James William Nesbitt, fourteen, died several hours later while being rushed by train to Vancouver. A gunshot charge struck his arm while he was hunting.

Moncton, N.B., Oct. 28 (Canadian Press).—New Brunswick's first moose hunting fatality of the season was recorded to-day. George G. Coles, thirty-three, was shot and killed in mistake for a moose in Albert County.

BONDS STEADY AT NEW YORK

Associated Press

New York, Oct. 28.—Though slow to establish a definite trend the bond market was about steady to-day.

Slightly improved bids were entered for American and Foreign Power 5s at 74¼, American Telephone 5s at 113¾, Erie 5s at 67⅞.

U.S. Governments held to a narrow range in small dealings. The foreign list weakened.

FOREIGN

(By Burns & Wainwright Ltd.)

	New York Bid	Asked
Australia 5% 1957	103.625	104.125
Belgium 6% 1955	105.50	106.00
Bogota 8% 1945	10.50	11.00
Denmark 5½% 1955	99.50	100.00
French 7½% 1941	176.875	177.375
German Gov't 7% 1949	38.25	38.75
Italy 7% 1951	65.00	65.50
Japan 6½% 1954	96.625	97.125
Minas Geraes 6½% 1959	14.25	14.75
Norway 6% 1944	106.25	106.75
Queensland 6% 1947	106.00	106.50
Rome 6½% 1952	54.50	55.00

CORPORATION BONDS

(By Burns & Wainwright Ltd.)

	Bid	Asked
Public Utilities—		
B.C. Power 5% 1960	99.75	101.25
B.C. Telephone 5% 1960	105.75	107.25
B. C. Electric 6% pfd.	106.25	107.75
B.C. Telephone 6% pfd.	105.00	106.50
Calgary Power 5% 1960	91.75	93.75
C.P.R. 5% 1954	103.00	105.50
C.N. Power 5% 1953	101.25	102.75
Gatineau Power A 6% 1941	67.75	69.25
Western Power 5% 1949	105.25	107.25
Industrials—		
Beauharnois Power 5% 1973	34.25	35.75
Burns & Co. 5½% 1958	58.00	62.50
Canada Steamships 6% 1941	42.00	43.50
Canada Cement 5½% 1947	103.50	105.00
General Steelwares 6% 1952	91.50	94.25
Federal Grain 6% 1949	91.00	93.25
McColl Frontenac 6% 1949	103.50	105.00
Simpson's Ltd. 6% 1949	103.00	104.25

PROVINCIALS AND MUNICIPALS

(By Burns & Wainwright Ltd.)

	Bid	Asked
Alberta 4% 1957	87.25	89.25
Do. 4½% 1961	88.00	90.00
Do. 5 % 1950	91.25	92.75
Do. 6 % 1947	98.75	100.75
British Columbia 4% 1957	91.75	93.25
Do. 4½% 1969	94.00	96.00
Do. 5 % 1953	98.75	100.25
Do. 5½% 1945	99.75	102.25
Do. 6% 1947	100.75	102.25
Manitoba 4% 1957	96.25	97.75
Do. 4½% 1951	98.00	100.00
Do. 5½% 1959	102.00	104.00
Ontario 4% 1966	100.00	102.00
Do. 4½% 1965	104.00	107.50
Quebec 4½% 1958	105.00	107.00
Do. 4½% 1963	106.00	108.00
Saskatchewan 4% 1954	87.75	89.25
Do. 4½% 1951	94.00	95.50
Do. 5% 1959	94.00	97.75
Do. 5½% 1952	100.75	102.25
Do. 6 % 1952	103.75	106.25
Municipal—		
Esquimalt 5% 1963	....	85.00
Victoria 5% 1945	95.00	98.00
Vancouver 5% 1953	....	92.00
G. Van. W. Dist. 4½% 1967	97.00	99.00
Edmonton 5½% 1945	....	89.00
Do. 7% 1941	....	99.00
Montreal 5% 1945	100.00	102.50
Quebec 5% 1953	102.00	104.00
Toronto Harbor 4½% 1953	104.00	106.50

DOMINION

(By A. E. Ames & Co.)

	Bid	Asked
3 % 1955	99¾	99⅞
5 % 1936	103.00	103⅜
5½% 1937	107.00	107¼
4½% 1940	108.25	108¾
5 % 1941	109.25	109.75
5 % 1943	110.00	110.75
4½% 1944	108.25	108⅝
4 % 1945	104.50	105.00
4½% 1946	108.25	108¾
3½% 1949	101⅞	102⅛
4 % 1952	104⅝	105.00
4½% 1958	106⅞	107.25
4½% 1959	106⅞	107.25
G.T.P. 3% 1962	99.00	99.50
Do. 4% 1962	104.00	....
C.N.R. 3% 1944	100.00	101.00
Do. 3 % 1950	99.00	100.00
Do. 3½% 1958	97.50	100.00
Do. 4½% 1951	109.00	110.00
Do. 4½% 1957	108.50	109.50
Do. 4¾% 1955	111.00	112.00
Do. 5 % 1954	111.75	....
Do. 5 % 1969	112.75	113.75
Do. 5 % 1969	113.75	114.75

MONTREAL GRAIN

Montreal, Oct. 28.—To-day's grain figures in bushels: Stocks in elevators 13,253,365; total receipts to date, 1935, 51,783,047; total receipts to date, 1934, 48,215,620; total deliveries to date, 1935, 47,805,578; total deliveries to date, 1934, 44,207,753; yesterday's receipts 595,422; yesterday's deliveries 624,882; lake boats arrived, 3; lake boats unloaded, 6.

GUNNERS GO INTO RUGBY LEADERSHIP

(Continued from Page 13)

McMillan gave the Bays-Wanderers a kick against Stipe for interference and McConnan put the ball between the bars with a pretty kick to close the scoring.

Benny McMillan handled the whistle and the teams lined up as follows:

Fifth Brigade—McInnes, Copeland, Rowe, Fleming, Beck, Halkett, Stipe, Johnson, Buller, Mair, Doswell, Eastham, Stewart, Gonnason and Simpson.

Bays-Wanderers — Hartley, Usher, Symons, Osman, Luttrell, McConnan, Gann, Tobin, Harmston, F. Briggs, Croft, Moore, Petticrew, Angus and Burns.

With both teams playing fine defensive games, Navy battled their way through to defeat Canadian Scottish 10 to 3, who were making their initial debut of the season.

The first half play swung in both directions with both squads displaying a good brand of rugby. A number of fine three-quarter runs were got under way in this half, but they were always squashed by a rugged defence. Play in the second canto saw the Canadian Scottish as the aggressors, and they held play in the Sailors' end of the field practically the whole half, but toward the end the Navy surged down the field to score their final try.

Canadian Scottish garnered the first points of the game about ten minutes after the start of play, when Appleton, clever inside three-quarter, who hails from Ceylon, booted a fine penalty kick, which hit the cross on the top, dead centre and bounced over to give the team a 3 to 0 lead. He took the kick from thirty-five yards out.

Ten minutes later the Sailors surged up the field well into the Scottish territory where they scored from a forward rush. Corbin went over the line to fall on the ball, but it was wrested from his hands, whereupon Barker, staunch Navy forward, fell on it for a try. He converted his own try to make the score stand 5 to 3, and no change was seen before half-time.

On the resumption of play the Scottish came in fast and kept play in the Navy's end practically the whole half. They came near to scoring trys on a number of occasions but the stiff defence put up by the Navy squad held them in check. The Navy sung the play into the Scottish territory twice in this stanza, but on the first occasion they failed to register, due to the fine clearing of Colgate, Scottish fullback. In their second attempt the Navy scored when Stagg, Navy's five-eighths, barged through an opening made by Barker to garner the final score of the match. Barker converted with ease to make the score stand 10 to 3 at the final whistle.

Ley refereed and the teams follow:

Navy—Robinson, Putnam, Smith, Arnott, Hibbert, Stagg, Fest, Corbin, Hall, Caldwell, Montgomry, Manfield, Conway, Barker and Sweatman.

Canadian Scottish—Colgate, Knight, Appleton, Forbes, H. Anderson, Alec Anderson, Speed, Dowe, Banks, Acland, Field, Gardiner, Rockingham, Peard and Campbell.

INTERMEDIATES

Wanderers' squads triumphed in the intermediate league as the Whites stayed undefeated with a 10 to 0 verdict over Victoria College at Victoria High School grounds and the Blues beat the Canadian Scottish 8 to 3 at Oak Bay Park.

Fisher scored twice and Parker, Murray and Murdoch once each for the Whites, while Stewart kicked two conversions. The score was 9 to 0 at half-time.

In the other game George Clarke and Barnes crossed the line once each and Harry Clarke converted for the Blues. The Scottish scored on a free kick.

SENIOR B FIXTURE

Bolstered by some of their senior A players, Garrison senior B shellacked the Navy second squad 10 to 0 in an exhibition at Macdonald Park before the regular league fixtures.

Buxton scored four tries, two in each half, while Polinsky crossed the line once and Martin converted a penalty kick.

NO TRAINS TO PRINCE RUPERT

Prince Rupert, B.C., Oct. 28.—Rail communication with outside points remained paralyzed to-day, probably for a week, as Canadian National officials surveyed washed out bridges and sections of track while flood waters receded from last week's storm.

During the height of the flood, tracks were covered with water six feet deep at points as the Lower Skeena River, swollen by torrential rains, overflowed its banks.

Mud and rock slides added to the paralyzation of the rail system.

Light and power service was restored spasmodically Sunday to the city after power lines had been disrupted Saturday, suspending operation of newspapers, theatres and other industries dependent on power.

Greatest damage to rail lines was between Inverness and Bulkley Canyon, where, for a distance of 150 miles, conditions were the worst ever experienced.

NEW HARBOR BOARDS SOON

Canadian Press

Ottawa, Oct. 28.—Resignation of the Harbor Commissioner at Montreal and Chicoutimi, Quebec, have been received by Hon. Clarance D. Howe, Minister of Marine and Minister of Railways and Canals.

Another resignation which has reached Ottawa is that of Joseph L. Hetherington, chairman of the Halifax Harbor commission. No resignations have been received so far of the other two Halifax commission members, O. P. Goucher and Frank Merchant, or of the Harbor commissions at Quebec, Saint John or Vancouver, it was learned.

The minister is studying the situation before new commissions are appointed.

TO GO TO GENEVA

London, Oct. 28 (Associated Press) —Sir Samuel Hoare, Foreign Secretary, will leave for Geneva Thursday to remain over Sunday, it was announced by authoritative sources today, which emphasize the visit does not mean any change in British policy.

A. E. AMES & CO.
LIMITED
INVESTMENT SECURITIES
NEW YORK VANCOUVER WINNIPEG
MONTREAL TORONTO LONDON, ENGLAND
301-315 Belmont House Telephones E 4171-2-3

Acadia Sugar Co. 6% Bonds, Due 1946
Entire Issue Called for Redemption
Full Particulars Upon Request
BURNS & WAINWRIGHT LTD.
415-6-7 Central Bldg. Phones G 8157—8158

C.S. HENLEY & CO. LIMITED
GOVERNMENT MUNICIPAL CORPORATION
SECURITIES
412-413 SAYWARD BLDG. • VICTORIA, B.C.
TELEPHONE G-6331

622 VIEW STREET E 9021
Spreading Your Investments for Safety and Income
BONDS — PREFERRED STOCKS
COMMON STOCKS
MAY WE ADVISE YOU?
J. W. JONES LIMITED
HUGH ALLAN J. W. JONES

W. G. Gooderham, Toronto, Dies

President of Bank of Toronto Passes Away in Eighty-third Year

Canadian Press

Toronto, Oct. 28.—Victim of a severe heart attack, William George Gooderham, president of the Bank of Toronto and brother of the late Sir Albert Edward Gooderham, died at his home here yesterday evening after a ten-day illness. He was eighty-two.

An outstanding figure in the financial and professional life of the Dominion, Mr. Gooderham led a quiet, unassuming life. He was regarded as a great judge of property value and had a keen knowledge of the trend of financial and industrial affairs.

Mr. Gooderham was one of the great philanthropists of Toronto and had never refused to support any worthy cause.

LEAVES FAMILY

Eight sons and two daughters survive him, George E. Gooderham, E. B. Gooderham, C. S. Gooderham, Norman Gooderham, R. L. Gooderham, W. L. Gooderham and E. S. Gooderham, all of Toronto, and H. D. Gooderham of Winnipeg; Mrs. W. A. Smith and Mrs. J. B. White, both of Toronto. Mrs. Gooderham died nineteen years ago.

Mr. Gooderham was born in Toronto January 5, 1853, a son of George Gooderham and his wife, Harriet. He was known throughout Canada for his business and executive ability.

VARIED INTERESTS

In addition to being president of the Bank of Toronto he was president of the Canada Permanent Mortgage Corporation, the Canada Permanent Trust Company, the Manufacturers' Life Insurance Company and the Old Windmill Limited.

He was chairman of the Board of governors of Upper Canada College, and president of the Old Boys' Association of the college, where he was educated.

He married Ella Hargraft of Cobourg, Ont., January 21, 1875. She died June 24, 1910. There were nine sons and two daughters.

Mr. Gooderham took a wide interest in sport, and was associated with boating, curling, jockey and golf clubs. He was a member of St. George's society and an Anglican.

TRADE TREATY STEPS SOON

Dunning, New Federal Finance Minister, Takes Up Discussions With U.S.

Canadian Press

Ottawa, Oct. 28.—Negotiations for a Canada-United States reciprocal trade agreement and unemployment relief financing in the provinces were among the most pressing questions awaiting the attention of Finance Minister Dunning when he assumed his official duties here to-day.

During his election campaign Mr. King declared if he was called on to form a government he would have no difficulty in negotiating a trade agreement with the United States. Canadian trade experts were then in Washington conferring with United States authorities. They returned to Ottawa some weeks ago and negotiations have been at a standstill. It is expected Mr. Dunning, after consulting his colleagues, will send the trade experts back to Washington at an early date with fresh instructions.

ANTI-NAZI WEEK IN MONTREAL

Canadian Press

Montreal, Oct. 28.—An "anti-Nazi" week in Montreal will be held November 10 to 17, J. Reich of the Amalgamated Clothing Workers' Union stated here to-day after a meeting of representatives of forty Jewish workers' organizations.

Mr. And Mrs.

Bringing Up Father

Boots And Her Buddies

Alley Oop

Ella Cinders

Tarzan The Untame

Lieutenant Cecil brought his plane down into the meadowland and began to work over its stalled motor. As he worked he whistled London's latest popular hit, for it was typical of the man to be lightheartied.

He was careless of the immediate future and his surroundings. That the district might be infested with countless enemies seemed not to bother him at all. Expertly he worked, correcting the adjustment that had caused the engine to stall.

Not once did he give the country around him a single glance. Even if he had, probably he would not have seen the figures crouching in the underbrush of the forest's edge. The repairs completed, he shut off the motor and jumped to the ground.

He wanted to stretch his legs and light a smoke before continuing his return flight to camp. Some gorgeous tropic blooms caught his aesthetic eye. He walked over to examine them more closely. And as he bent over them it happened!

The Gumps

Popularity Is Greatest Ambition of Every Girl

Dorothy Dix

Says It Is Dangerous To Appear Too Expensive

GIRLS, if you want to be popular with boys: Be easy on the eyes. Study your type and make the most of your good points. Use cosmetics if they enhance your pulchritude, but put in time and thought and prayer in learning how to put on your make-up artistically. Ask your worst enemy what she really thinks about your mouth and your legs before you daub on the lipstick or appear in public in shorts. Many a girl is sidetracked because boys don't like to go out with a date who is painted up like a barn door, or whose display of her anatomy calls for rude jests.

Dress well, but not too well. Wear clothes that become you, not just the things that are the latest style. Better last year's chapeau than a new pancake that emphasizes the size and shape of your nose. Don't look too expensive. Fine clothes call for a fine setting, and a chap hesitates to ask a girl who looks like a million dollars to go to the movies, or feast at a hot-dog stand.

Be friendly, but don't gush. Take boys calmly. Don't act as if you had just drawn the capital prize in the lottery. When you meet a new man don't grab at him as a trout does a fly. Show him that you are pleased and interested in him, but don't rush him. There is nothing a boy is so afraid of as getting in the clutches of a man-eater.

Meet a boy halfway, but don't do all the running. If you will observe, you will see that the women who are always chasing men invariably get left, for in the end the men outsprint them. Of course, it doesn't pay to be Lady Disdain, but neither is there any percentage in being little Miss Grabbim. A safe play is to show a boy that you like him and admire him and enjoy his society, but at the same time let him perceive that you can live without him and that there are other men. That piques his interest in you and makes him wonder why you haven't fallen for him, and is fruitful of many calls, motor rides, dinners, night clubs, etc, etc.

Be chary of using the telephone and never call up a boy during business hours or at meal time. There is a time and a place for all things under the sun, but the appointed hour for sweet talk over a wire is not when a hungry man is torn from his dinner, or when the boss is listening in and threatening to discharge a telephone nound.

Never ask a boy why he hasn't been to see you. He knows that you know that he didn't come because he didn't want to and he hates the bother of lying about it. Never date a boy unless you are going to furnish the car and the theatre tickets and pay the restaurant check.

When you go out with a boy make him feel that you are having the time of your life. It is the only return you can make for his courtesy and the money he is spending on you. Don't find fault with the seats he gets at the theatre, or the food at the restaurant he takes you to. Don't institute invidious comparisons with the good times other men have given you and tell the man who is taking you out in a flivver how grand Percival's Dusenberg is, or when Tom is treating you to sandwiches and beer don't remark on the champagne supper Reginald gave you at the Ritz.

Don't be a gold-digger. Don't hold up the boys and make them spend money on you that they can't afford. Eat enough at home before you go out to sustain you until you return to the family icebox. You have no idea what a hit it will make with the chaps who are skimping along on depression salaries to find a girl who can go by a restaurant without suggesting going in for a bite, and who doesn't have but one birthday a year.

Don't pose. Don't pretend to be rich when you are poor, nor to be intellectual when you are a dumbbell, nor to have been to places that you have never have been, nor to be intimate with people you don't know. Most men like honesty and forthrightness more than any other quality in a girl.

Don't be a highbrow because you will be mighty lonesome if you are. Men still like women's brains scrambled. Especially boys do. They have to feel superior to the feminine sex. So if you have a college degree, hide it and never reveal your past.

Cultivate a tricky line of conversation, but don't talk too much. Never talk about yourself. No man is interested in hearing the story of a woman's life, or what she thinks about things, but he will listen forever as long as you talk to him about himself.

Of course, there are many other rules for making a hit with boys, but if you will follow these you will never be dateless. DOROTHY DIX.

(Copyright, 1935)

Uncle Wiggily's Moving Picture

By HOWARD R. GARIS

Once upon a time when Uncle Wiggily was hopping past a store, he saw in the window a beautifully-painted picture of a woodland scene, with flowers growing on the edges. White clouds were floating in the blue sky of the picture, like tiny ships, and birds were flying over the trees.

"I'll buy that picture and take it home to my wife," said the rabbit gentleman to himself. "She loves pictures as much as I do. When it is hanging on the wall I can look at it in the evening and pretend I am hopping on an adventure."

When Mr. Longears reached his hollow stump bungalow with the picture, just as he expected, his wife liked it very much.

"It is a beautiful painting, Wiggy," said the rabbit lady. "It will brighten up our bungalow. Not that it needs much brightening," she said with a laugh. "Your pink twinkling nose does that beautifully. But I love pictures."

"Where shall I hang it for you?" asked Mr. Longears.

ABOVE THE FIREPLACE

"Over the mantel of the fireplace," said Mrs. Longears. "Then when we sit before the blazing logs on a winter night we can look at the picture and think of summer."

So Uncle Wiggily hung the picture over the mantel and he and his wife sat down to admire it. After a while Mrs. Longears said:

"Wiggy, would you mind moving that picture?"

"Not at all, my dear, but why move it?"

"Because I think it doesn't look so well over the mantel after all. It will show better if you hang it over the big chair."

"Oh, it's much better there—ever so much better," said the rabbit lady squinting her eyes to take a look. "It's perfect."

"Yes, I think it is better," agreed Mr. Longears. He and his wife sat looking at the picture in its new place for a little while and then she said:

"Wiggy, do you mind moving that picture again?"

"Why, no, my dear," answered the bunny gentleman patient like. "Where do you want it now?"

"TRY IT THERE"

"I think over the little chair instead of the big chair will be better," she said. "Try it there."

Again Uncle Wiggily got the step-ladder and moved the picture. He was a little tired, but he didn't mind that and when he had put it on a nail over the little chair he sat down to admire it, and so did his wife.

"It's just lovely there," she said. But after looking at it for some time with one eye squinted she said: "I'm afraid it is in too bright a light there. Would you mind, Wiggy, dear, moving the picture to the wall over the china closet? Just move it again, please, if you don't mind."

All of a sudden Uncle Wiggily put on his hat. He got his wife's hat and put that on her. Then he said: "Come on, my dear."

"Why, where are you taking me?" asked the rabbit lady.

"I am taking you to see some real moving picture that I don't have to change," said the rabbit gentleman with a laugh. "Let's go to a moving picture theatre."

"Oh, how sweet of you!" exclaimed his wife. And when she came back from the movies she was thinking so much about the picture she had seen there she didn't want the painting changed again. So her husband was glad. And if the telephone doesn't call the fire engine to cook the radio's orange juice, I'll tell you next about Uncle Wiggily's traffic lights.

(Copyright, 1935, by H. R. Garis)

Duncan

Duncan, Oct. 28.—A successful sale of work and tea was held in the Parish Hall, Quamichan, Thursday, afternoon by the W.A. of St. Peter's Church. Mrs. J. L. A. Gibbs, president, was in charge of arrangements.

A musical programme, arranged by Mrs. R. E. Macbean, consisted of pianoforte solos by Miss A. Saunders, vocal solos by Miss Eleanor Hotson, humorous dialogue by Mrs. Macbean and Miss Hotson, and a tap dance by Betty Russell, accompanied by Mrs. W. R. Russell.

A cake was won by Mrs. P. Webster-Stanhope; footstool, Mrs. A. Stannard, and an embroidered bed jacket, Mrs. G. Tisdall.

There were twenty entries for the "turkey" competition, played by the male members of the Cowichan Golf Club on the links here on Thanksgiving Day. It was a "tombstone" competition, the winner being J. Sandland, who planted his stake about forty-two inches from the nineteenth cup. Alan Prevost ran him a close second, planting his just off the nineteenth green. Others competing were: Col. A. P. M. Slater, H. Alan Rhodes, W. W. G. Ross, E. W. Carr Hilton, J. Martin, Alec. Grieve, A. E. P. Stubbs, C. C. Wright, C. S. Crane, J. L. Maitland, R. W. Whidden, Major F. Warner, N. Staples, W. Prest, H. R. Punnett, Dr. V. W. Tarlton, Gerald Prevost, J. Longbourne, David Crane and Clayton Wright Jr..

A team from Salt Spring Island will visit Duncan on Sunday to try conclusions with a Cowichan team.

HOROSCOPE

"The stars incline, but do not compel"

TUESDAY, OCTOBER 29, 1935

Benefic aspects dominate to-day, according to astrology. It is a day auspicious for interviews and conferences, financial transactions and business expansion.

Merchants should be fortunate at this time, when the starting of new branches is encouraged by the stars. It is a day for seeking capital and for advertising.

Whatever is constructive should prosper under this configuration, which presages activities in many trades and professions. Building is well aspected.

As the future is foreseen by astrologers the principal cloud is due to labor discontent. Saturn frowns upon employers. More strikes are predicted.

Women will profit through devices of their own invention. Money will come to many through original and unusual projects.

Reactionary influences will affect men's manners and dress, it is foretold. Again the top hat will be popular and with it added formality in social affairs.

Warning is given that increase of robberies and burglaries is foretold. It is will to live the simple life in days when want envies prosperity.

Southern Russia comes under a sinister sway while Uranus rules. Uprisings and extreme punishments have been prognosticated.

Persons whose birthdate it is have the augury of a year of good fortune. Sudden increase of money may be expected. Sports and speculation may cause losses.

Children born on this day probably will be masterful and determined. These subjects of Scorpio usually have talent for leadership.

Robert Hoe, inventor, was born on this day, 1784. Others who have celebrated it as a birthday include James Boswell, Dr. Johnson's biographer, 1740, and John Keats, poet, 1795.

(Copyright, McClure Newspaper Syndicate)

IT'S NEVER TOO EARLY

to protect your car with Eveready Prestone, the perfect, guaranteed Anti-freeze. All winter protection from $1.98 up per car.

Jameson Motors Ltd.

740 BROUGHTON ST. PHONE G 1161

SALE OF **RANGES**

Our entire stock of re-conditioned ranges to clear at prices from $34.50 down to **$19.50**

Coast Hardware

Formerly Hall's Hardware

1418 DOUGLAS ST. EMPIRE 2213

Coastwise Movements

VICTORIA-VANCOUVER

Princess Charlotte leaves Victoria for Vancouver daily at 3 p.m.; arrives Vancouver 6.45 p.m.

Princess Alice leaves Vancouver daily for Victoria, 10.30 a.m.; arrives Victoria, 3.30 p.m.

Princess Joan or Princess Elizabeth leaves Victoria daily at midnight, arriving Vancouver, 7 a.m.

Princess Joan or Princess Elizabeth leaves Vancouver daily at midnight, arriving Victoria, 7 a.m.

VICTORIA-SEATTLE

Princess Alice leaves Victoria daily, 4.30 p.m.; arrives Seattle, 9.30 p.m.

Princess Charlotte leaves Seattle daily, 9 a.m.; arrives Victoria, 1.15 p.m.

Iroquois leaves Seattle daily at midnight; arrives Victoria, 8.35 a.m.; leaves Victoria daily at 9 a.m.; arrives Seattle via Edmonds, 4 p.m

VICTORIA-PORT ANGELES

Iroquois arrives Victoria daily, 8.35 a.m.; leaves at 9 a.m.

VICTORIA-PORT TOWNSEND

Iroquois leaves Victoria, 9 a.m.; arrives Port Townsend, 1.30 p.m.

VICTORIA-EDMONDS

Iroquois leaves Victoria daily at 9 a.m.; arrives Edmonds, 3.20 p.m.

WEST COAST SERVICE

Princess Maquinna sails from Victoria 11 p.m., on first, eleventh and twenty-first of each month, for ports as far north as Port Alice.

VANCOUVER-NANAIMO

Leave Vancouver daily, except Saturday and Sunday, 11 a.m. and 5.45 p.m.; arrive Nanaimo, 1.15 p.m. and 8 p.m.; leave Nanaimo, 8 a.m. and 2.30 p.m.; arrive Vancouver, 10.15 a.m. and 4.45 p.m. Saturday and Sunday service, leave Vancouver, 11 a.m., 3 p.m. and 5.45 p.m.; arrive Nanaimo, 1.15 p.m., 4.30 p.m. and 8 p.m.; leave Nanaimo, 8 a.m., 2.30 p.m. and 6.30 p.m.; arrive Vancouver, 10.15 a.m., 4.45 p.m. and 9 p.m. Steamers Princess Elaine, Princess Joan and Princess Elizabeth.

SIDNEY-ANACORTES

Rosario leaves Anacortes daily at 8.40 a.m.; arrives Sidney at 1.15 p.m.; leaves Sidney at 1.45 p.m.; arrives Anacortes at 6.15 p.m.

SALT SPRING ISLAND

Mr. Cy Peck leaves Swartz Bay daily, except Wednesdays, at 9.30 a.m. and 5 p.m.; leaves Fulford Harbor daily, except Wednesdays, at 8.15 a.m. and 4 p.m.

AIR SERVICE

Canadian Airways plane leaves Vancouver daily at 9.30 a.m.; arrives Esquimalt Harbor, 10.15 a.m. Leaves Esquimalt Harbor, 6 p.m.; arrives Vancouver, 6.45 p.m.

AT ALL DRUGGISTS, 35c Per Box

Special Agents:

VANCOUVER DRUG COMPANY LTD.

ENLARGED PROSTATE

And All Urinary Ills of Men

CONSULT US

Book on "Loss of Manhood and Other Ills of Men," with treatment for Enlarged Prostate WITHOUT OPERATION, Diagnosis Form, Testimonials and advice in plain envelope. Also book on Skin and Blood Diseases. Free by mail. Our Specialty—Treatment by mail without personal interview.

ENGLISH HERBAL DISPENSARY LTD.

1339 Davie St., Vancouver, B.C.

Established in Vancouver 19 Years

SALTSPRING ISLAND FERRY

DAILY SAILINGS

DAILY EXCEPT WEDNESDAY

Leave Swartz Bay ..... 9.30 a.m. - 5.00 p.m.

Leave Fulford Harbor ..... 8.15 a.m. - 4.00 p.m.

Fares

Automobiles (according to weight), 75c to $1.50

Passengers 25c

Trucks ..... $1.25 to $2.00

Motorcycles 50c

For Further Information and Motor Coach Connections

Phone E 1177, E 1178

GULF ISLANDS FERRY CO. LIMITED

Crew Abandons Ship Off Atlantic Coast

AIR ARMADA IS PLANNED

Sky Force of 2,500 Serviceable Planes Is Planned By United States

Washington, Oct. 28.—Harry H. Woodring, Acting Secretary of War, intimated to-day the War Department would seek an appropriation exceeding $40,000,000 for starting in the next fiscal year a five-year plan to double the size of the army's air armada.

"The exact figure to be submitted to the budget bureau has not yet been determined," Mr. Woodring said in an interview, "but already we are asking manufacturers to submit bids on the basis of 800 planes to be purchased in the 1937 fiscal year."

He added that General Douglas MacArthur's farewell report as Chief of Staff, recommending acquisition of 800 planes annually for five years, "in general represents the views of the entire War Department." The objective is a sky force of 2,500 serviceable planes.

Army aeronautics officials said the air corps now has 1,272 ships in first class condition, of which around 400 are combat planes available to defend the continental United States.

GEO. F. WALES IS PROMOTED

Becomes General Agent For American Mail and Associated Lines in Vancouver

Vancouver, Oct. 28. — Announcement is made of the reorganization of the passenger department of the American Mail and Dollar Steamship Lines' office in Vancouver.

Effective immediately, George F. Wales, formerly Canadian freight agent, will be general agent in charge of freight and passenger business of these lines. Ernest S. Earle will be district passenger agent in charge of all passenger traffic under Mr. Wales's jurisdiction, to be assisted by Harper McNeill, city passenger agent.

In addition to the American Mail Line and Dollar Steamship Lines, this organization also represents the Pacific Steamship Lines, Alaska Steamship Company, Mexican Mail Line, Philippine Inter-island Navigation Company and Blue Star Line.

Mr. Wales is well known to the steamship fraternity, having been connected with the American Mail Line and Dollar Steamship Lines in Vancouver for the past twenty-one years. Mr. Earle has been with the company the past five years and started in the steamship transportation business seven years previous to that with the Empire Shipping Company of this city. Mr. McNeill was formerly manager of Thos. Cook & Son in Vancouver before being transferred to their St. Louis and New York offices. Latterly, since leaving the service of that organization to return to Vancouver, Mr. McNeill has been in charge of the travel bureau of Messrs. H. Bell-Irving and partners. Both Mr. Earle and Mr. McNeill are well known to travel and transportation men in Victoria.

The passenger department of the American Mail Line is in a position to furnish travel agents and the traveling public information concerning trips and travel to almost any corner of the world and is particularly conversant with Orient and round-the-world cruises.

Moonrise, Moonset

Day	Rises Hour	Sets Hour	Phases
28	8.27 a.m.	5.15 p.m.	
29	9.33 a.m.	5.54 p.m.	
30	10.35 a.m.	6.44 p.m.	
31	11.38 a.m.	7.44 p.m.	

Dominion Meteorological Observatory, Gonzales Heights, Victoria, B.C.

Sixteen Men Rescued By Japanese Freighter and Canadian Salvage Tug After Ss. Berwindlea Ran Aground in Gulf of St. Lawrence

Halifax, Oct. 28.—Sixteen seamen who abandoned the British freighter Berwindlea on Deadman Island, one of the Magdalen group in the Gulf of St. Lawrence, were safe to-day aboard the Halifax salvage tug Foundation Franklin, bound for North Sydney.

Holed and taking water, the 5,276-ton vessel was left pounding on the jagged rocks that form the island's coast, according to a report to Canada's east coast radio.

She was bound for New York with a cargo of pulpwood from Dalhousie, N.B., when she struck in thick fog October 23. Exposed to the wind from all quarters, she was blown hard on and battered by heavy seas.

All efforts of the powerful Foundation Franklin failed to budge her from her perilous position. The crew was ordered to abandon ship when there appeared no hope of getting the vessel off, and their safe removal was reported yesterday.

Details of the dramatic scene were received here to-day by officials of the Foundation Maritime Limited, whose salvage tug Foundation Franklin performed the rescue with the aid of the Japanese freighter English Maru.

It had been planned to rig a breeches buoy from the Berwindlea to the island which held her fast, but towering waves and a strong wind would not permit.

The English Maru, standing by with the Foundation Franklin, was shifted windward of the Berwindlea and Japanese and Canadian captains sent lifeboats out. They worked in close to the stricken ship and transferred all sixteen on board to the Foundation Franklin, which reported she planned to take them to Amherst, another of the Magdalen Islands.

The report received here stated the men were all uninjured. The ship was abandoned as a total loss.

PAUL REDFERN STATED ALIVE

Washington, Oct. 28.—William la Varre, South American explorer, has presented to the State Department information he believes shows Paul Redfern, missing on a flight to Brazil seven years ago, is alive in southern Dutch Guiana.

The flier was given up for dead after he failed to reach Brazil on his projected non-stop flight from Georgia. Reports have since frequently asserted Redfern to be alive.

Redfern, La Varre said he had learned on a recent trip to Dutch Guiana, broke his hip when his plane crashed in rough country 200 miles north of Brazil. He said the aviator was cared for by the natives and since has been living in the hut of the tribe's medicine man.

La Varre said arrangements now are being made for Major Willis Taylor, an army flier stationed in Panama, to make an unofficial aerial expedition into the Guiana area.

Deep Sea Movements

TO ARRIVE

OCTOBER

PRESIDENT JACKSON, Philippines, China, Japan, October 29.

NOVEMBER

NIAGARA, Sydney, Auckland, Suva and Honolulu, November 1.

NEBRASKA, Rotterdam, London, Panama, California, November 1.

HIKAWA MARU (at Vancouver), Japan ports, November 2.

EMPRESS OF RUSSIA, Manila, Hongkong, Shanghai, Nagasaki, Kobe, Yokohama, November 4.

PACIFIC RELIANCE, London, Liverpool, Glasgow, November 5.

PARTHENIA, United Kingdom, November 6.

PRESIDENT McKINLEY, Philippines, China, Japan, November 12.

LOCH MONAR, Rotterdam, London, California, November 15.

EMPRESS OF JAPAN, Manila, Hongkong, Shanghai, Kobe, Yokohama, Honolulu, November 19.

PACIFIC EXPORTER, London, Liverpool, Glasgow, November 18.

HIYE MARU (at Vancouver), Japan ports, November 23.

CORRIENTES, United Kingdom, November 24.

PRESIDENT GRANT, Philippines, China, Japan, November 26

DINTELDYK, Rotterdam, London, California, November 29.

AORANGI, Sydney, Auckland, Suva and Honolulu, November 29.

TO SAIL

OCTOBER

PRESIDENT JEFFERSON, Japan, China, Philippine Islands, October 26

HELAN MARU (from Vancouver), Japan ports, October 28.

NOVEMBER

EMPRESS OF CANADA, Honolulu, Yokohama, Kobe, Shanghai, Hongkong, Manila, November 2.

NIAGARA, Honolulu, Suva, Auckland, Sydney, November 6.

PRESIDENT JACKSON, Japan, China, Philippine Islands, November 9

HIKAWA MARU (from Vancouver), Japan ports, November 14.

EMPRESS OF RUSSIA, Yokohama, Kobe, Nagasaki, Shanghai, Hongkong, Manila, November 16.

PRESIDENT McKINLEY, Japan, China, Philippine Islands, November 22.

EMPRESS OF JAPAN, Honolulu, Yokohama, Kobe, Shanghai, Hongkong, Manila, November 30.

Tide Table

OCTOBER

Date	Time h.m.	Ht ft.	Time h.m.	Ht ft.	Time h.m.	Ht ft.	Time h.m.	Ht ft.
28	6.01	7.4	8.25	7.3	13.32	8.8	21.55	1.8
29					13.47	8.9	22.34	1.5
30					14.03	9.0	23.15	1.3
31					14.35	9.0		

The figures for height serve to distinguish high water from low water. Where blanks occur in the tables, the tide rises or falls continuously during three of the usual tidal periods.

The height is in feet and tenths of a foot, measured from the average level of low water.

Spoken By Wireless

October 27, 8 p.m.—Shipping:

ALBERTOLITE, Vancouver to San Pedro, 998 miles from San Pedro.

PRESIDENT JEFFERSON, Victoria to Yokohama, 381 miles from Victoria.

NIAGARA, Sydney to Victoria, 790 miles south of Honolulu.

HELAN MARU, Vancouver to Yokohama, 304 miles from Victoria.

PRESIDENT JACKSON, Yokohama to Victoria, 569 miles from Victoria.

TANTALUS, Yokohama to Victoria, 590 miles from Victoria.

October 28, 12 noon.—Weather:

Estevan—Clear; strong, northwest; 29.76; 38; sea, rough.

Pachena Point—Clear; fresh, northwest; 29.72; 36; sea, rough.

Swiftsure Lightship—Cloudy; fresh, northwest; 29.69; 38; sea, rough.

Point Grey—Part cloudy; strong, northwest; 29.67; 39; sea, choppy.

Cape Lazo—Cloudy; strong, northwest; 29.53; 38; sea, rough.

Around the Docks

With 150 passengers, Oriental freight and mails, the American liner President Jackson is expected to reach the William Head quarantine station at 9 o'clock to-morrow morning, W. M. Allan, local agent, was advised to-day in a wireless message from the captain of the ship. The big liner will arrive at the Rithet piers about 10 o'clock and will remain in port an hour before proceeding to Seattle. She is inbound from ports in the Philippine Islands, China and Japan.

LOADING LUMBER

The Ms. Pacific Commerce, which was here ten days ago with freight from Montreal, returned to Victoria yesterday morning and to-day is loading a parcel of Vancouver Island lumber for the United Kingdom. She is expected to get away to-morrow afternoon for Vancouver.

The Ss. Hopescrag is expected to arrive sometime to-morrow to load lumber. She will also berth at the Ogden Point piers.

SIX CAPTAINS ON SHIP

When the liner Maunganui sailed recently from Australia to California Capt. W. Toten, the commander, had the unusual experience of entertaining five other captains on his ship. Capt. W. Martin, well known at Victoria, was aboard as a passenger. Another former master of the Maunganui, Capt. G. B. Morgan, who now commands the Marama, was returning by his old ship to Wellington on leave, and the third ex-master of the vessel, Capt. L. Worrall, who has now retired, was returning from a holiday trip to San Francisco. The chief officer of the Maunganui, H. S. Collier, also holds a master's certificate. Another captain, J. Bruce, master of the Union freighter Kiwitea, was going to New Zealand for orders.

DUE FROM ORIENT

It will be nearly midnight to-morrow before the motorship Tantalus of the Blue Funnel Line, reaches Victoria from ports in China and Japan. She is due at William Head to-morrow evening at 11 o'clock and is bringing Chinese steerage passengers, light cargo and mails for this port.

PASSED VICTORIA

Two ships were off Victoria this morning on their way to mainland ports. The Japanese freighter Norway Maru left the William Head quarantine station at 5 o'clock and proceeded to Vancouver, while the Danish passenger and freight liner Europa passed the local waterfront at 8.15 o'clock on her way to Seattle. From the Sound port she will proceed to Vancouver.

DUE TO-NIGHT

Bringing 100 tons of general cargo, including a shipment of bananas from Central America, the Donaldson liner Moveria will reach the Rithet piers this evening and will commence discharging at 8 o'clock in the morning, A. E. Shanks of Rithet Consolidated Limited, local agents, was advised this morning. The vessel is coming here from the United Kingdom, via the Panama Canal, California ports and Seattle.

FOR APPLE CARGOES

One French ship was in Seattle over the week-end, two more are expected during the next week to load apples for Europe. The Wisconsin took 20,000 boxes for France; the San Antonio, due in Seattle on Friday, will take 4,000 boxes, as well as frozen fish and lumber, and the San Jose, due November 15, will load 4,000 boxes. The ports of discharge of the three French ships will be Havre, Dunkirk, Antwerp and Rotterdam.

NEARING HAWAII

On her way to Victoria and Vancouver, the Canadian-Australasian liner Niagara, which was delayed in Sydney by longshoremen's troubles, was nearing the Hawaiian Islands today. She will reach Honolulu Wednesday morning and will leave that evening for Victoria, being due here November 5 and 6. She is scheduled to sail on her return voyage to Australia November 9, three days behind schedule.

SAILS SATURDAY

This week's departure from Victoria to the Orient will be taken by the Canadian Pacific liner Empress of Canada, which will get away Saturday afternoon. She will cross the Pacific via Honolulu and will take out a good list of passengers.

The Ss. Empress of Russia sailed last Friday from Yokohama for this port, and is expected to arrive here a week from to-day.

BANANA CARGOES

Three deep-sea vessels, the Europa, the Moveria and the Washington Express—flying the flags of Denmark, England and Norway—are to-day in Seattle discharging 10,000 stems of bananas, the largest of such shipments to enter Puget Sound in some months.

Report Alaska Island Is "Out of Position"

U.S. PARTY NOW IN JAPAN

Garner and Congressmen Reach Yokohama After Crossing North Pacific

Yokohama, Oct. 28.—John Nance Garner, vice-president of the United States and members of the Congressional party to the Philippine Islands, arrived here this morning from Seattle and Victoria, B.C., aboard the liner President Grant after crossing the North Pacific. Weather on the trip was reported fairly good, but many of those in the party succumbed to the common illness of an ocean crossing.

At the pier, to extend a semi-official welcome were members of the Japanese Foreign Office and the United States Embassy. To-morrow Mr. Garner and Representative Joseph W. Byrns, Speaker of the House, will have a private audience in Tokio with Emperor Hirohito, at the Imperial Palace.

Members of the party were deluged with requests from Japanese newspapers for statements, but all the visitors would say was that the United States was anxious for the friendship of Japan. Mr. Garner emphasized the unofficial nature of the visit, but said he was happy to see and visit, for the first time, such a progressive nation as Japan.

Many social activities are planned for Monday evening in Tokio for the visitors, who will return to the President Grant to-morrow evening and proceed to Kobe, where a civic reception is planned; Shanghai, Hongkong and Manila. They will reach the latter port November 8 and remain there nearly two weeks before sailing by the President Jefferson for Seattle, via Honolulu. The formal inauguration of Manuel Quezon as president of the new Philippine Commonwealth is set for November 15.

MAILS

BRITISH

Close, 1.15 p.m., November 2, Ss. Empress of Britain.

Close, 1.15 p.m., November 3, Ss. Duchess of Richmond.

Close, 4 p.m., November 4, Ss. Europa via New York.

Mail intended for transmission via New York must be so marked. When sent by air over United States lines, mail may be posted three days later than the dates indicated.

WEST INDIES GENERALLY

Close, 1.15 p.m., October 29.

JAMAICA

Close, 1.15 p.m., November 1, 3.

AUSTRALIA AND NEW ZEALAND

Close, November 6, 4 p.m., Niagara; due Auckland, November 25; Sydney, November 29.

HONOLULU

Close, 11.15 p.m., October 12, 13, 14, 15, 20, 22, 28, 29; November 9, 11, 12.

Close, 4 p.m., November 2, Ss. Empress of Canada.

Close, 4 p.m., November 6, Ss. Niagara.

Close, October 26, 4 p.m., President Jefferson; due Yokohama, November 8; Shanghai, November 12; Hongkong, November 16.

*Close, November 2, 4 p.m., Empress of Canada; due Yokohama, November 16; Shanghai, November 19; Hongkong, November 22.

*Carries mail for Honolulu.

**Mail for Japan only.

WEST COAST

Close, 10 p.m., 1st, 11th and 21st each month, for Ahousat, Bamfield, Clayoquot, Claoquot, Clo-oose, Ecoole, Estevan Point, Kakawis, Kildonan, Kyuquot, Nootka, Port Alberni, Port Renfrew, Sechart, Tofino, Ucluelet. Due, 1.15 p.m., 8th, 18th and 28th each month, except Ecoole.

Close, 10 p.m., 21st each month and 9.45 a.m., 22nd each month, for Centre Island. Due, 1.15 p.m., 28th each month.

Close, 9.45 a.m., 2nd, 12th, 22nd each month, except Sundays, for Clayoquot, Estevan Point, Kakawis, Kyuquot, Tofino.

Close, 9.45 a.m., 6th, 16th, 26th each month, except Sundays, for Clo-oose, Port Renfrew, Bamfield and Kildonan.

Close, 9.45 a.m., Thursdays and Saturdays, for Bamfield, Ecoole, Kildonan, San Mateo, Sechart, Ucluelet. Due, 8.10 p.m., Tuesdays and Saturdays.

Close, 11.15 p.m., Mondays; 1 p.m., Fridays, for Holberg, Port Alice, Quatsino. Due, 7 a.m., Tuesdays and Fridays.

Close, 10 p.m., 1st each month and 9.45 a.m., 2nd each month, for Cachalot. Due, 1.15 p.m., 8th each month.

YUKON AND ATLIN

Close, 1.15 p.m., October 19, 26, via Vancouver.

Close, 4 p.m., October 25, November 1, via Seattle, Wash.

QUEEN CHARLOTTE

Close, 11.15 p.m., October 17, 21, 31, via Vancouver.

Close, 1.15 p.m., October 23, November 6, 20, via Kamloops and Prince Rupert.

Tri-ell to Prince Rupert only.

GULF ISLANDS

GANGES, GALIANO, MAYNE, PENDER ISLAND, PORT WASHINGTON, SALT SPRING ISLAND

Mails close Sunday, Wednesday, Friday 11.15 p.m.; Tuesday, 10 a.m.

Mails due Monday, 7.15 p.m.; Sunday, Wednesday, Friday, 7.15 a.m.

BEAVER POINT, FULFORD HARBOR

Mails close Tuesday, 10 a.m.; Wednesday, Friday, 11.15 p.m.

Mails due Sunday, Wednesday, Friday, 7.15 a.m.

SATURNA

Mails close Sunday, Wednesday, 11.15 p.m.

Mails due Monday, 7.15 p.m.; Friday 7.15 a.m.

SOUTH PENDER

Mails close Sunday, Wednesday, 11.15 p.m.

Mails due Monday, 7.15 p.m.; Friday 7.15 a.m.

Sunrise and Sunset

Time of sunrise and sunset (Pacific standard time) at Victoria, B.C., for the month of October, 1935.

Day	Sunrise Hour	Sunset Hour
28	6.52	5.01
29	6.54	5.00
30	6.55	4.58
31	6.57	4.57

Dominion Meteorological Observatory, Gonzales Heights, Victoria, B.C.

Bogoslof Island in Bering Sea Puzzles Geodetic Survey Officers; Land-locked Harbor Could Not Be Found

Seattle, Oct. 28. — Has Bogoslof Island, strange dot of land of volcanic origin in Bering Sea, shifted its position or have the charts of waters in that part of Alaska been wrong for many years?

This was the question that puzzled officers of the United States Coast and Geodetic Survey steamship Discoverer, who had returned to Seattle yesterday from the north.

Surveys of Bogoslof, which rose from the sea May 18, 1796, St. John's Day, and received from the Russians the name of Joanna Bogoslof or John the Theologian's Island, made by officers of the Discoverer, show that the island is situated approximately two miles from where it was shown on the charts.

CAMPED ON ISLAND

Lieut. G. E. Morris Jr., of the Discoverer, and a shore party of three men, a seaman, a radio operator and a cook, camped on this strange island, the home of sea lions, gulls and thousands of birds, for ten days.

Surveys connecting with the Aleutian Archipelago, which determined the true position of Bogoslof Island, were made by the shore party from the Discoverer, and it was placed on new charts at latitude 53.55 north, longitude 168.02 west.

Officers of the Discoverer not only found that the island was "out of position," as they described it, but there was no land-locked harbor as reported recently by Alaska navigators.

Castle Rock Island and Bogoslof Island, which are only about 600 yards apart, were found to be virtually connected at low tide. Castle Rock Island has three pinnacles which resemble an ancient castle.

The volcano on the west side of Bogoslof was emitting steam and Makushin Volcano on Unalaska Island was smoking. Shore parties from the Discoverer experienced earthquakes during the summer.

The Discoverer, Lieut.-Comdr. H. B. Campbell, made surveys along the Aleutian Islands west of Dutch Harbor and completely around Bogoslof and Castle Rock Islands. The vessel was accompanied on her cruise by the tender Westdahl, manned by three officers and a crew of twelve men. The Discoverer's complement totaled eleven officers and fifty-eight men.

The steamship Surveyor of the Coast and Geodetic Survey, Comdr. A. M. Sobieralski, based at Dutch Harbor during the summer, made surveys off Unalaska Island and in other parts of the Aleutians. She had a complement of ninety-seven officers and men.

The Explorer, Lieut.-Comdr. Jack Senior, has completed her second season of resurveys of the waters of Puget Sound. She had six officers and forty-five men working from the ship and five survey launches, revising charts.

Got Away In Nick of Time

Longshoremen on Ss. Frederika Lensen Left Hold Few Minutes Before Explosion

Vancouver, Oct. 28.—Members of a longshore gang aboard the British tramp steamer Frederika Lensen escaped injury to-day when sudden extinguishing of lights caused them to leave the hold five minutes before an oil tank blew up with terrific force, budging several plates in the hull and spreading fire throughout the engine room.

Fire had been smouldering in the ship's bunkers for several days, but firemen believed they had the flames under control. Longshoremen had been removing coal from the affected reserve bunker to-day, but when the shore lights suddenly went out they left the hold.

Within five minutes of the time the men quit the hold, the fire apparently reached the oil tank, which blew up. Starboard plates, already overheated by the fire, were bulged out by the explosion.

Belching black smoke and gases rolled through the hold in dense volume. Firemen donned gas masks to fight the fire, which they soon had under control. The fire continued to burn in the bunkers, however.

Captain E. Blumberg, master of the ship, stated more than 500 tons of coal were on board. They bunkered at Newport News before coming here under charter to the Anglo-Canadian Shipping Company Limited, and the bunker fire developed in the reserve bunkers, presumably from spontaneous combustion. No estimate of the damage was made.

"RAINBOW" SEA CADET CORPS

Duties for week ending November 2: Duty watch, White Division; duty P.O., P.O. Duncan; duty Q.M., Tuesday, Cdt. Grant; duty Q.M., Friday, Cdt. Enoch; duty bugler, Bglr. Robertson.

Parades for week ending November 2—Tuesday, October 29, and Friday, November 1. All classes parade at the drill hall.

The undermentioned rating is struck off strength at his own request with effect October 25: Cdt. J. Beadle.

VANCOUVER AIR MAIL

Local air mail for Vancouver: Close, 3.55 p.m. daily, except Sunday. Return mails will be received 10.30 a.m.

PERMANENT

NEW OIL SOLUTION (Eight-month Guarantee)

FREE! Marcel Hair Cut Manicure

(Bring Copy of this Ad.)

MOLER HAIRDRESSING SCHOOL

ROOM 208 1104 DOUGLAS STREET

PLAN GREAT AIR EVENT

Vancouver, Oct. 28.—The transcanada air race next summer will be from Vancouver to Montreal, the aviation committee of the Vancouver golden jubilee celebrations announced.

The winner will receive a pot of gold, $5,000, and a pot of silver or its equivalent, will be awarded, for second place. The first air race across Canada will be under the auspices of the Canadian Flying Clubs Association and open to high speed aircraft from all nations. Original plans confined the event to Canadian owned or built machines flown by Canadian pilots, but the present intention is to open it to all comers.

It will be stipulated that only high speed craft capable of a minimum of 200 miles per hour will be eligible and it is anticipated that speed planes will be specially designed for the event.

George Ross of Ottawa, president of the Canadian Flying Clubs' Association, who has been in England gathering data, will organize technical details of the race.

The planes will take off from Sea Island Airport, Vancouver, and finish at Montreal's airport at St. Hubert.

Major D. R. MacLaren, chairman of the Jubilee Aviation Committee, believes the contesting planes will make the distance in twelve to fifteen hours and that the demonstration will reveal that traveling time between Vancouver and Montreal may easily be cut to twenty hours with available commercial aircraft.

The race will mark a week's air pageant held in connection with the Vancouver golden jubilee celebrations scheduled to last from May 24 to August 15 next year.

NAVY DAY IN UNITED STATES

Washington, Oct. 28.—The tars of the United States fleet played host to the citizenry to-day in a Navy Day observance, high-spotted by the launching of two fast destroyers and the laying of a cruiser's keel at Philadelphia.

Along the seaboards, wherever a ship of the fleet was in port, the public was invited to go aboard and see how the sailors work and live.

CHINA CLIPPER VISITS MIAMI

Miami, Fla., Oct. 28.—Pan-American Airways' giant China Clipper, destined for Transpacific service, arrived to undergo final tests here yesterday. Piloting the twenty-five-ton flying boat on its seven-hour, 1,200-mile hop from Baltimore was Capt. Edwin C. Musick.

Capt. Musick and his crew of four expect to start immediate shakedown flights to get the newest and biggest of the clipper ships ready for the start of regular air-mail service from California to China, scheduled next month.

The ship is capable of carrying seventy-five passengers and crew of six on normal flights, and twenty-four passengers and one ton of mail for 2,400 miles. Sleeping accommodations are provided for eighteen persons.

The Weather

Daily Bulletin Furnished by the Victoria Meterological Department

COLDER

Victoria, 5 a.m., Oct. 28.—The barometer is abnormally high over Alaska and northern British Columbia, and decidedly cold weather is spreading southward on the Pacific Slope and into the prairies.

Reports

Victoria—Barometer, 29.77; temperature, maximum yesterday 50, minimum 42; wind, 12 miles W.; rain, .88; cloudy.

Vancouver—Barometer, 29.74; temperature, maximum yesterday 50, minimum 43; wind, 16 miles W.; rain, .70; cloudy.

Prince Rupert—Barometer, 30.30; temperature, maximum yesterday 34, minimum 26; wind, 10 miles N.W.; clear.

Estevan Point—Barometer, 29.84; temperature, maximum yesterday 50; minimum 38; wind, 40 miles N.W.; rain, .34; clear.

Seattle—Temperature, maximum yesterday 58, minimum 43; wind, 14 miles N.E.; rain, .16; raining.

Portland, Ore.—Temperature, maximum yesterday 58, minimum 44; wind, 12 miles S.W.; rain, .02; raining.

San Francisco—Barometer, 29.90; temperature, maximum yesterday 78, minimum 50; wind 4 miles S.W.; cloudy.

Temperatures

	Max.	Min.
Victoria	50	42
Nanaimo	50	37
Vancouver	50	42
New Westminster	43	40
Dawson	-6	-10
Kamloops	46	28
Prince George	34	10
Seattle	58	43
Portland, Ore.	58	44
San Francisco	78	50
Penticton	50	35
Kelowna	54	32
Vernon	53	31
Calgary	36	14
Edmonton	32	12
Prince Albert	38	20
Qu'Appelle	50	34
Moose Jaw	50	30
Winnipeg	48	30
Yesterday:		
Toronto	63	46
Ottawa	54	34
Montreal	54	40
St. John	46	30
Halifax	46	32

Forecast

Victoria and vicinity for 36 hours ending 8 p.m. Tuesday: Fresh to strong northerly winds, clearing and decidedly cold.

PILOTS' LOOKOUT

Norway Maru, passed Victoria, bound Vancouver, 5 a.m.

Europa, passed Victoria, bound Seattle and Victoria, 8.15 a.m.

Pacific Commerce, loading lumber at Ogden Point.

Moveria, due Victoria from United Kingdom, Monday.

President Jackson, due William Head, bound Victoria from Orient ports, Tuesday, 9 a.m.

Tantalus, due Race Rocks, bound Victoria from Orient ports, Tuesday, 11 p.m.

PETER STUHR IN MEMORIAM

CONTRIBUTED

Farewell, old Peter! Fare thee well!
Good friends of land and sea as well.
Thy fragrant coffee, strongly brewed,
Thy kindly smile so oft renewed
My drooping soul and lagging limbs.
Thy light so bright and ruddy gleams
On Whiffen Spit, though brighter still
In many a heart thy kindness will
Forever be enshrined. Thy sight,
Though dim and failing fast, hath kept
Its faithful vow to men storm-tossed
Upon that rough and cruel coast;
To show a shelter from the sea
For roving men, the likes of me;
To greet the tourist in his quest
Of new-found scenes for treasure chest.
And through long hours of darksome night,
Men gaze for thy red, kindly light.
Now, never have we passed thy way
Into the calmness of the bay,
But we have waved—thou couldst not see—
And always there came back to me
A sweet and blessed memory.
Farewell, good Pete! Fare thee well!
Good friend of land and sea as well.

Norwegian Tanker Saves Ship's Crew

Halifax, Oct. 28.—Rescued by the Norwegian tanker South American when the three-masted Nova Scotia schooner Esthonia sank off Nantucket, Capt. Mahoney of Lunenburg and his crew of nine will be transferred to a Royal Canadian Mounted Police cutter.

The cutter Fleur-de-Lis has received orders to meet the tanker off the Nova Scotia coast and bring the shipwrecked seamen to Halifax.

Bound for Stockholm from Port Arthur, Texas, the South America picked up the schooner's crew Saturday.

V-47-35

VIMY 1936

Details now from

CANADIAN NATIONAL RAILWAYS

911 Govt St — Tel. E.7127

CHRISTMAS SAILINGS

TO THE OLD COUNTRY

DATES of Christmas sailings have been set. By booking now you secure exactly the accommodation you prefer, at lowest fares:

From Victoria:

$140.00 ONE WAY — $250.85 ROUND TRIP

Third class on ocean, Canadian-White Star Line, Canadian Pacific Line (Cruises Service).

For Information, Call or Write:

CHAS. F. EARLE, D.P.A.

911 Government St. Phone Empire 7127

V-61X-35

AGENTS FOR ALL TRANS-ATLANTIC STEAMSHIP LINES

CANADIAN NATIONAL RAILWAYS